

KTJ

KLEIN, THORPE & JENKINS, LTD.
Attorneys at Law

20 N. Wacker Drive, Ste 1660
Chicago, Illinois 60606-2903
T 312 984 6400 F 312 984 6444

15010 S. Ravinia Avenue, Ste 10
Orland Park, Illinois 60462-5353
T 708 349 3888 F 708 349 1506

www.ktjlaw.com

September 9, 2013

Kim Flom
Assistant Director of Development Services
Village of Orland Park
14700 South Ravinia Avenue
Orland Park, Illinois 60462

Via First Class U.S. Mail

**Re: Orland Park Special Service Area Number 3 –
Main Street Triangle/Downtown –
Marketing of Commercial Establishments**

Dear Kim:

Enclosed please find the following documents, relative to the above-captioned matter:

1. A "filed" stamped certified copy of the Establishing Ordinance, evidencing the filing thereof with the Cook County Clerk's Office on September 5, 2013.
2. An original Certificate of Filing, from the Cook County Clerk's Office, relative to the filing of the Establishing Ordinance on September 5, 2013.
3. The original recorded certified copy of the Establishing Ordinance, evidencing the recording thereof with the Cook County Recorder of Deeds on September 5, 2013 as document number 1324829061.

These documents should be kept with the Village's permanent file relative to this matter.

If there are any questions, please feel free to contact me.

Very truly yours,

KLEIN, THORPE AND JENKINS, LTD.



Thomas P. Bayer

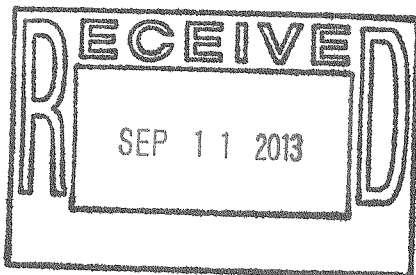

encls.

cc: Paul Grimes, Village Manager (w/o encls.; via e-mail only)
Karie Friling, Director of Development Services (w/o encls.; via e-mail only)
Annmarie Mampe, Finance Director (w/o encls.; via e-mail only)
John Ingram, Director of Public Works (w/o encls.; via e-mail only)
E. Kenneth Friker (w/o encls.; via e-mail only)

Prepared By and Return To:
Thomas P. Bayer
Klein Thorpe and Jenkins, Ltd.
20 North Wacker Drive
Suite 1660
Chicago, IL 60606 -2903

Prepared on behalf of:
The Village of Orland Park
14700 S. Ravinia Avenue
Orland Park, IL 60462



1324829061

Doc#: 1324829061 Fee: \$98.00
Karen A. Yarbrough
Cook County Recorder of Deeds
Date: 09/05/2013 03:36 PM Pg: 1 of 31

[Above space for Recorder's Office]

COOK COUNTY, ILLINOIS

RECORDING COVER SHEET

FOR

VILLAGE OF ORLAND PARK

ORDINANCE NO. 4836

**“AN ORDINANCE ESTABLISHING
VILLAGE OF ORLAND PARK
SPECIAL SERVICE AREA NUMBER 3”**



VILLAGE OF ORLAND PARK

14700 Ravinia Avenue
Orland Park, IL 60462
(708) 403-6150

Certification

STATE OF ILLINOIS COUNTIES OF COOK AND WILL

I, John C. Mehalek, DO HEREBY CERTIFY that I am the duly elected and qualified Village Clerk of the Village of Orland Park, Illinois, and as such Village Clerk I am the keeper of the minutes and records of the proceedings of the Board of Trustees of said Village and have in my custody the minutes and books of the records of said Village.

I DO FURTHER CERTIFY that the attached and foregoing is a true and correct copy of:

Ordinance No. 4836

I DO FURTHER CERTIFY that the original Ordinance of which the foregoing is a true copy is entrusted to my care for safekeeping and that I am the lawful keeper of the same.

IN WITNESS WHEREOF, I have hereunto set my hand and affixed the corporate seal of the Village Of Orland Park aforesaid, at the said Village, in the Counties and State aforesaid, this 22 day of August 2013.



John C. Mehalek, Village Clerk

CORPORATE
SEAL

VILLAGE OF ORLAND PARK

14700 Ravinia Avenue
Orland Park, IL 60462
www.orland-park.il.us

Ordinance No: 4836

File Number: 2013-0373

AN ORDINANCE ESTABLISHING VILLAGE OF ORLAND PARK SPECIAL SERVICE AREA
NUMBER 3

VILLAGE OF ORLAND PARK STATE OF ILLINOIS, COUNTIES OF COOK AND WILL

Published in pamphlet form this 20th day of August, 2013 by authority of the President and Board of Trustees of the Village of Orland Park, Cook and Will Counties, Illinois.

VILLAGE OF ORLAND PARK

Ordinance No: 4836

AN ORDINANCE ESTABLISHING VILLAGE OF ORLAND PARK SPECIAL SERVICE AREA
NUMBER 3

BE IT ORDAINED by the President and Board of Trustees of the Village of Orland Park, Cook and Will
Counties, Illinois, as follows:

SECTION 1: AUTHORITY.

Special Service Area Number 3 is established pursuant to the provisions of Article VII, Section 6 of the
Constitution of the State of Illinois, and pursuant to the provisions of the Special Service Area Tax Law,
35 ILCS 200/27-5 et seq.

SECTION 2: FINDINGS.

The Village Board finds:

A. The question of the establishment of the area hereinafter described as a special service area was
considered by the President and Board of Trustees (hereinafter the "Village Board") of the Village of
Orland Park (hereinafter the "Village") pursuant to an Ordinance entitled: "An Ordinance Proposing the
Establishment of Special Service Area Number 3 in the Village of Orland Park and providing for a
Public Hearing and Other Procedures in Connection Therewith," adopted April 15, 2013, and was
considered pursuant to a hearing held on June 17, 2013, by the Village Board pursuant to a Newspaper
Notice duly published in The Orland Park Prairie, a newspaper published in the Village, at least fifteen
(15) days prior to the hearing, and pursuant to Personal Notice by mail addressed to the person or
persons in whose name the general taxes for the last preceding year were paid on each lot, block, tract or
parcel of land lying within the special service area. Said Personal Notice by mail was given by
depositing said Personal Notice in the United States mails not less than ten (10) days prior to the time set
for the public hearing. In the event taxes for the last preceding year were not paid, the said Personal
Notice was sent to the person last listed on the tax rolls prior to that year as the owner of said property.
A Certificate of Publication of said Newspaper Notice and an Affidavit of Mailing of said Personal
Notice are attached to this Ordinance as Exhibit 1 and Exhibit 2, respectively, and made part hereof.
Said Newspaper Notice and Personal Notice conformed in all respects to the requirements of Section
27-25 of the Special Service Area Tax Law (35 ILCS 200/27-25).

B. That a public hearing on the question set forth in the Newspaper Notice and Personal Notice was
held on June 17, 2013. All interested persons were given an opportunity to be heard on the question of
the creation of the special service area, and the levy of an annual tax to pay for the proposed Special
Services (as defined in Section 4 below), as set forth in the Newspaper Notice and Personal Notice. The
public hearing was opened on June 17, 2013, and there was final adjournment thereof

VILLAGE OF ORLAND PARK

Ordinance No: 4836

on June 17, 2013, as part of the regular Orland Park Village Board meeting on said date.

C. That more than sixty (60) days have passed since the public hearing, and no objections to the establishment of Special Service Area Number 3 have been filed with the Village.

D. That after considering the data, as presented at the public hearing, the Village Board finds that it is in the public interest and in the interest of the Village of Orland Park Special Service Area Number 3 that said special service area, as hereinafter described, be established.

E. Said area is compact and contiguous and exists as a mixed use (residential/commercial) area within the Village.

F. It is in the best interest of said special service area that the furnishing of the municipal services proposed be considered for the common interests of said area.

G. Said area is zoned under the Village Center (VC) zoning classification and will benefit specially from municipal services proposed to be provided. The proposed municipal services are unique and in addition to the municipal services provided to the Village as a whole.

SECTION 3: VILLAGE OF ORLAND PARK SPECIAL SERVICE AREA NUMBER 3 ESTABLISHED.

A special service area to be known and designated as "Village of Orland Park Special Service Area Number 3" (hereinafter "Special Service Area Number 3") is hereby established and shall consist of the following-described territory:

Parcel 1:

Parcel A:

The South 57 feet of the West 82.50 feet of the East 275 feet (except that part taken for road purposes by dedication or by occupation) of the Southeast 1/4 of Section 4, Township 36 North, Range 12, East of the Third Principal Meridian in Cook County, Illinois.

Also,

That part of the Southeast 1/4 of Section 4, Township 36 North, Range 12, East of the Third Principal Meridian being described as follows: beginning at a point 65 feet North of the South line of said Section 4 and 50 feet West of the East line of said Section 4; thence Northerly on a line parallel to the East line of said Section 4 a distance of 127.50 feet to a point; thence Westerly on a line parallel to the South line of said Section 4 a distance of 10.00 feet to a point; thence Southerly

VILLAGE OF ORLAND PARK

Ordinance No: 4836

on a line parallel to the East line of said Section 4 a distance of 108.50 feet to a point, said point also being 60.00 feet West of the East line of said Section 4; thence Southwesterly on a straight line a distance of 38.35 feet to a point, said point also being 57.00 feet North of the South line of said Section 4; thence Westerly on a line parallel of the South line of said Section 4 a distance of 105.50 feet to a point; thence Southerly on a straight line parallel to the East line of said Section 4 a distance of 7.00 feet to a point; said point also being 50.00 feet North of the South line of said Section 4; thence Easterly on a line parallel to the South line of said Section 4 a distance of 127.50 feet to a point; thence Northeasterly on a straight line a distance of 21.30 feet to the point of beginning; in Cook County, Illinois.

Also,

The North 218.02 feet of the South 410 feet of the East 60 feet (except that part taken for road purposes by dedication or by occupation) of the Southeast 1/4 of Section 4, Township 36 North, Range 12, East of the Third Principal Meridian in Cook County, Illinois.

Also,

That part of the Southeast 1/4 of Section 4, Township 36 North, Range 12, East of the Third Principal Meridian being described as follows:

Commencing at the Southeast corner of said Southeast 1/4 of Section 4; thence Northerly along the East line of said Southeast 1/4 of Section 4 a distance of 410.00 feet to the point of beginning; thence Westerly on a line perpendicular to the East line of said Southeast 1/4 a distance of 60.00 feet to a point; thence Northerly on a line parallel to the East line of said Southeast 1/4 a distance of 100.00 feet to a point; thence Easterly on a line perpendicular to the East line of said Southeast 1/4 a distance of 60.00 feet to a point on the East line of said Southeast 1/4 thence Southerly on said East line a distance of 100.00 feet to the point of beginning; except that part taken for road purposes both by dedication or by occupation in Cook County, Illinois.

Parcel B:

Lot 5 in Mann's Industrial Park, being a subdivision of that part of the Southeast 1/2 of Section 4, Township 36 North, Range 12, East of the Third Principal Meridian, in Cook County, Illinois.

Parcel C:

The North 50 feet of the West 50 feet of the East 200 feet of the following described tract of real estate: that part of the Southeast 1/4 of Section 4, Township 36 North, Range 12, East of the Third Principal Meridian, described as follows:

Beginning at the Southeast corner of said Southeast Quarter of said Section 4; thence North along the East line of said Southeast Quarter of Section 4, 510.0 feet; thence West on a line perpendicular to the East line of said Southeast Quarter of said Section 4, 740.82 feet; thence South on a line

VILLAGE OF ORLAND PARK

Ordinance No: 4836

parallel to the East line of said Southeast Quarter of said Section 4, 515.13 feet to the South line of said Southeast Quarter of said Section 4; thence East along the South line of Southeast Quarter of said Section 4, 740.82 feet to the place of beginning.

Parcel D:

That part of the Southeast 1/4 of Section 4, Township 36 North, Range 12 East of the Third Principal Meridian, being the premises conveyed by the deed from Norfolk and Western Railway Company (successors to Wabash Railroad Company) to T.H. Davidson and Company, Inc. recorded July 14, 1994 as document no. 94-628592, bounded and described as follows: Beginning at a point that is 1065.82 feet West of the East line and 50.00 feet North of the South line of said Southeast 1/4, said point also being the Southwest corner of the land conveyed by Wabash Railroad Company to I.N.R. Beatty Lumber Company, per Warranty Deed recorded July 7, 1972 as document Number 31929599; thence South 89°32'43" West (assumed bearing) along the North line of 143rd Street, 485.88 feet to a line that is 25.00 feet Southeasterly of, as measured perpendicular to the Centerline of, the Southeasterly most track of said grantor as said track existed on January 4, 1994; thence Northeasterly, along a line that is 25.00 feet Southeasterly of, parallel with and concentric with the centerline of said Track, the following seven courses: North 44°57'24" East 3.12 feet; Northeasterly, along a curved line concave to the Northwest, having a radius of 1196.34 feet, an arc length of 67.20 feet; North 41°44'18" East 223.72 feet; Northeasterly along a curved line, concave to the Southeast, having a radius of 503.18 feet, an arc length of 62.31 feet; North 48°50'01" East 60.64 feet; Northeasterly, along a curved line, concave line, concave to the Northwest, having a radius of 533.73 feet, an arc length of 65.09 feet; and North 41°50'46" East 201.86 feet to a point on a line that bears South 48°09'14" East, said line being perpendicular to the centerline of said Southeasterly most track of said grantor, and bears through the Northwest corner of the aforesaid land conveyed per document Number 31929599, said Northwest corner being 1015.82 feet West of the East line and 483.05 feet North of the South line of said Southeast 1/4 of Section 4; thence South 48°09'14" East, along the last described line, 90.73 feet to said Northwest corner; thence Southerly, along the Westerly line of said land conveyed per document Number 31929599, the following three courses: South 89°32'43" West, parallel with the South line of said Southeast 1/4 of Section 4, a distance of 50.00 feet; South 0°01'19" East, parallel with the East line of said Southeast 1/4 of Section 4, a distance of 200.00 feet (200.06 feet measured) to the point of beginning, all in Cook County, Illinois.

Parcel 2:

Parcel A:

That part of the South East 1/4 of Section 4, Township 36 North, Range 12, East of the Third Principal Meridian, described as follows:

Commencing at a point 50 feet North of the South line of said Section 4 and 269 feet West of the East line of said Section 4; thence North on a line parallel to the East line of said Section 4 for a distance of 461.89 feet; thence West on a line perpendicular to the East line of said Section 4 for a

VILLAGE OF ORLAND PARK

Ordinance No: 4836

distance of 471.82 feet; thence South on a line parallel to the East line of said Section 4 for a distance of 465.13 feet to a point 50 feet North of the South line of said Section 4; thence East on a line parallel to the South line of said Section 4 for a distance of 471.82 feet to the point of beginning in Cook County, Illinois except that part taken for road purposes, and also except that part deeded to the Village of Orland Park by Warranty Deed dated August 1, 2002 and recorded September 27, 2002 as document number 0021061786, described as follows:

The South 57 feet of the West 82.50 feet of the East 275 feet (except that part taken for road purposes by dedication or by occupation) of the Southeast 1/4 in Section 4, Township 36 North, Range 12 East of the Third Principal Meridian, in Cook County, Illinois.

Parcel B:

That part of the Southeast Quarter of Section 4, Township 36 North, Range 12 East of the Third Principal Meridian; bounded and described as follows, to-wit: Beginning at a point on the East line of said Section which is 410 feet North of the Southeast corner of said Section; thence North along the East line of said Section, 100 feet; thence West at right angles to the East line of said Section, 150 feet; thence South parallel to the East line of said Section, 100 feet; thence East 150 feet is the place of beginning, in Cook County, Illinois, excepting therefrom the following parcel:

That part of the Southeast 1/4 of Section 4, Township 36 North, Range 12, East of the Third Principal Meridian being described as follows:

Commencing at the Southeast corner of said Southeast 1/4 of Section 4; thence Northerly along the East line of said Southeast 1/4 of Section 4 a distance of 410.00 feet to the point of beginning; thence Westerly on a line perpendicular to the East line of said Southeast 1/4 a distance of 60.00 feet to a point; thence Northerly on a line parallel to the East line of said Southeast 1/4 a distance of 100.00 feet to a point; thence Easterly on a line perpendicular to the East line of said Southeast 1/4 a distance of 60.00 feet to a point on the East line of said Southeast 1/4 thence Southerly on said East line a distance of 100.00 feet to the point of beginning; except that part taken for road purposes both by dedication or by occupation in Cook County, Illinois.

Parcel C:

That part of the Southeast 1/4 of Section 4, Township 36 North, Range 12, East of the Third Principal Meridian, described as follows:

Beginning at a point on the East line of said Section 4, 510 feet North of the Southeast corner thereof; thence West at right angles to the East line of said Section, 740.82 feet, thence South parallel to the East line of said Section, 515.13 feet to the South line of said Section: thence West along the South line of said Section, 25 feet; thence North parallel to the East line of said Section 803.20 feet to the Southeasterly line of the original perpendicular to the East line of said Section 765.82 feet to a point on the East line, of said Section 797.90 feet North of the Southeast corner thereof; thence South along the East line of Section 4, 287.90 feet to the place of beginning, in Cook County, Illinois, excepting therefrom that part taken for road purposes.

VILLAGE OF ORLAND PARK

Ordinance No: 4836

Parcel D:

That part of the Southeast 1/4 of Section 4, Township 36 North, Range 12, East of the Third Principal Meridian, described as follows:

Commencing at a point 50 feet North of the South line of said Section 4 and 192.50 feet West of the East line of said Section 4; thence West on a line parallel to the South line of said Section 4 for a distance of 76.50 feet; thence North on a line parallel to the East line of said Section 4 for a distance of 461.89 feet; then East on a line drawn at right angles to the East line of said Section at a point 510 feet (measured on the East line of said section) North of the Southeast corner of said Section for a distance of 69 feet; thence South on a line parallel to the East line said Section 4 for a distance of 50 feet; thence East on a line parallel to the South line of said Section 4 for a distance of 50 feet; thence South on a line parallel to the East line of said Section 4 for a distance of 50 feet; thence East on a line parallel to the South line of Section 4 for a distance of 100 feet; thence South on a line parallel to the East line of said Section 4 for a distance of 217.85 feet, thence West on a line parallel to the South line of said Section 4 for a distance of 142.50 feet; thence South on a line parallel to the East line of said Section 4 for a distance of 142.50 feet to the point of beginning, in Cook County, Illinois; excepting therefrom the following two parcels:

The South 57 feet of the West 82.50 feet of the East 275 feet (except that part taken for road purposes by dedication or by occupation) of the Southeast 1/4 in Section 4, Township 36 North, Range 12 East of the Third Principal Meridian, in Cook County, Illinois;

Also,

The North 218.02 feet of the South 410 feet of the East 60 (except that part taken for road purposes by dedication or by occupation) of the Southeast 1/4 of Section 4, Township 36 North, Range 12 East of the 3rd Principal Meridian in Cook County, Illinois.

Parcel 3:

That part of the Southeast 1/4 of Section 4, Township 36 North, Range 12 East of the Third Principal Meridian, described as follows:

Commencing at the intersection of the East line of said Section 4 and the Southeasterly line of the right of way of the Wabash Railroad Company; thence South along the said East line of Section 4 for a distance of 460 feet; thence West on a line perpendicular to said East line of Section 4 to the Southeasterly right of way of the Wabash Railroad Company; thence Northeasterly along said Southeasterly right of way line to the point of beginning (except that part taken for Kean Avenue, now known as LaGrange Road) in Cook County, Illinois.

Parcel 4:

Lot 4 in Mann's Industrial Park, being a subdivision of that part of the Southeast 1/2 of Section 4, Township 36 North, Range 12, East of the Third Principal Meridian, in Cook County, Illinois.

VILLAGE OF ORLAND PARK

Ordinance No: 4836

Parcel 5:

Lot 3 in Mann's Industrial Park, being a subdivision of that part of the Southeast 1/2 of Section 4, Township 36 North, Range 12, East of the Third Principal Meridian, in Cook County, Illinois.

Parcel 6:

The East 428.35 feet of Lots 1 and 2 (as measured at right angles to the South line of said Lot 1) in Mann's Industrial Park, being a subdivision of that part of the Southeast 1/2 of Section 4, Township 36 North, Range 12, East of the Third Principal Meridian, in Cook County, Illinois.

Parcel 7:

Lots 1 and 2, except the East 428.35 feet thereof (as measured at right angles to the South line of said Lot 1) in Mann's Industrial Park, being a Subdivision of part of the Southeast 1/4 of Section 4, Township 36 North, Range 12, East of the Third Principal Meridian, in Cook County, Illinois.

Parcel 8:

A Parcel of land in the Southeast 1/4 of Section 4, Township 36 North, Range 12 East of the Third Principal Meridian bounded and described as follows:

Commencing at the Southeast corner of the Southeast 1/4 of Section 4 aforesaid and running thence Westerly along the South line of said Southeast 1/4 of Section 4, a distance of 765.82 feet to a point, thence Northerly along a line parallel to the East line of said Southeast 1/4 of Section 4, a distance of 50.00 feet for a point of beginning, thence continuing Northerly along a prolongation of the last described line for a distance of 753.20 feet, more or less, to a point that is 43.40 feet Southeasterly (by rectangular measurements) of the center line of the Norfolk and Western Railroad Company team track; thence Southwesterly along a curved line convex to the Southeast, parallel to the center line of the aforesaid team track, having a mid-ordinate of 7.60 feet for a distance of 408.50 feet (as measured on the chord of said curve) to a point that is 1015.82 feet West of the East line of 483.05 feet North of the South line of said Southeast 1/4 of Section 4, thence Southerly along a line parallel to the East line of said Southeast 1/4 of Section 4 a distance of 233.00 feet to a point; thence Westerly along a line parallel to the South line of said Southeast 1/4 of Section 4, a distance of 50.00 feet to a point; thence Southerly along a line parallel to the East line of said Southeast 1/4 of Section 4, a distance of 200.00 feet to a point that is 50.00 feet North of the South line of said Southeast 1/4 of Section 4; thence Easterly along a line parallel to the South line of said Southeast 1/4 of Section 4, a distance of 300.00 feet to the point of beginning, all in Cook County, Illinois.

Parcel 9:

That part of the Southeast 1/4 of Section 4, Township 36 North, Range 12, East of the Third Principal Meridian, Cook County, Illinois, described as follows:

Beginning at a point 65 feet North of the South line of said Section 4 and 50 feet West of the East line of said Section 4, thence North on a line parallel to the East line of said Section 4 for a distance of 127.50 feet, thence West on a line parallel to the South line of said Section 4 for a distance of

VILLAGE OF ORLAND PARK

Ordinance No: 4836

142.50 feet, thence South on a line parallel to the East line of said Section 4 for a distance of 142.50 feet, thence East on a line parallel to the South line of said Section 4 for a distance of 127.50 feet, thence Northeasterly, more or less, 21.21 feet to the place of beginning, in Cook County, Illinois, excepting therefrom the following parcel:

That part of the Southeast 1/4 of Section 4, Township 36 North, Range 12, East of the Third Principal Meridian being described as follows: beginning at a point 65 feet North of the South line of said Section 4 and 50 feet West of the East line of said Section 4; thence Northerly on a line parallel to the East line of said Section 4 a distance of 127.50 feet to a point; thence Westerly on a line parallel to the South line of said Section 4 a distance of 10.00 feet to a point; thence Southerly on a line parallel to the East line of said Section 4 a distance of 108.50 feet to a point, said point also being 60.00 feet West of the East line of said Section 4; thence Southwesterly on a straight line a distance of 38.35 feet to a point, said point also being 57.00 feet North of the South line of said Section 4; thence Westerly on a line parallel of the South line of said Section 4 a distance of 105.50 feet to a point; thence Southerly on a straight line parallel to the East line of said Section 4 a distance of 7.00 feet to a point; said point also being 50.00 feet North of the South line of said Section 4; thence Easterly on a line parallel to the South line of said Section 4 a distance of 127.50 feet to a point; thence Northeasterly on a straight line a distance of 21.30 feet to the point of beginning; in Cook County, Illinois.

Inclusive of the right-of-way of 142nd Street contained within the foregoing legal description, and including the West 1/2 of the LaGrange Road right-of-way adjacent thereto, and the North 1/2 of the 143rd Street right-of-way adjacent thereto;

PINs: 27-04-417-007, -013, -015, -016, -017, -018, -019, -020, -027, -028, -030-8001, -030-8002, -031-8001, -031-8002, -032-8001, -032-8002, -033-8001 and -033-8002;

Common Boundary Description: That triangular shaped area within the Village of Orland Park generally bounded by the centerline of LaGrange Road on the East, the centerline of 143rd Street on the South, and the Metra/Norfolk Southern Railroad property line on the North and West;

(hereinafter the "Subject Property").

An accurate map of the Subject Property is attached hereto as Exhibit 3, and made part hereof.

SECTION 4: PURPOSE OF THE AREA.

Special Service Area Number 3 is established to provide special municipal services to the Subject Property in addition to services provided to the Village generally. The special services to be provided by the Village shall consist of the following activities/items within Special Service Area Number 3:

VILLAGE OF ORLAND PARK

Ordinance No: 4836

- (i) Marketing of, and retention/expansion of, the businesses;
 - (ii) Event planning that promotes the businesses;
 - (iii) Special directional signage for the businesses;
 - (iv) The purchase of holiday decorations/lighting and seasonal landscaping;
 - (v) Monitoring and maintaining the physical appearance and retail standards of the public areas of the businesses;
 - (vi) Physical improvements to the area comprising Special Service Area Number 3, as deemed necessary by the Village and the not-for-profit corporation referenced in item (vii) below; and
 - (vii) The cost of an executive director and/or other staff deemed necessary to facilitate the efforts of a not-for-profit corporation to be formed by the business owners to assist in carrying out items (i) through (vi) above, pursuant to an intergovernmental agreement with the Village;
- (hereinafter the “Special Services”), within said Special Service Area Number 3.

SECTION 5: TAX LEVIES/RATES.

The Village shall levy a direct annual tax at a rate not to exceed \$1.00 per \$100.00 of equalized assessed value of the property in Special Service Area Number 3, to cover the cost of the Special Services as well as the costs incurred by the Village in establishing Special Service Area Number 3, with said tax not to be imposed until at least fifty percent (50%) of the area (8.05 acres of the 16.1 acres / 350,597.5 square feet of the 701,195 square feet) of Parcels A through G, as shown on Exhibit 3, is developed, such that a full occupancy permit has been issued by the Village relative to said area, a not-for-profit corporation has been formed by the owners of Parcels A through G, as shown on Exhibit 3, for purposes of assisting with the Special Services, and an intergovernmental agreement has been entered into between the aforementioned not-for-profit corporation and the Village, relative to the providing of the Special Services. As taxes will not be levied until at least fifty percent (50%) of the area (8.05 acres of the 16.1 acres / 350,597.5 square feet of the 701,195 square feet) of Parcels A through G, as shown on Exhibit 3, is developed, such that a full occupancy permit has been issued by the Village relative to said area, a not-for-profit corporation has been formed by the owners of Parcels A through G, as shown on Exhibit 3, for purposes of assisting with the Special Services, and an intergovernmental agreement has been entered into between the aforementioned not-for-profit corporation and the Village, relative to the providing of the Special Services, it is currently unknown as to the actual amount of the taxes that will be levied for the initial

VILLAGE OF ORLAND PARK

Ordinance No: 4836

year for which taxes will be levied within Special Service Area Number 3; however, any such initial tax levy shall not exceed the maximum tax rate as set forth above.

The aforementioned tax is to be levied upon all taxable property within Special Service Area Number 3, and shall be in addition to all other taxes provided by law.

SECTION 6: EFFECTIVE DATE.

This Ordinance shall be in full force and effect from and after its adoption, approval and publication in pamphlet form as required by law. The Village Clerk is hereby directed and ordered to file a certified copy of this Ordinance with the Cook County Clerk, and record a certified copy of this Ordinance with the Cook County Recorder's Office, within sixty (60) days of the effective date hereof.

PASSED this 19th day of August, 2013

/s/ John C. Mehalek

John C. Mehalek, Village Clerk

Aye: 6 Trustee Fenton, Trustee Dodge, Trustee Schussler, Trustee Gira, Trustee Griffin Ruzich, and President McLaughlin

Nay: 0

DEPOSITED in my office this 19th day of August, 2013

/s/ John C. Mehalek

John C. Mehalek, Village Clerk

APPROVED this 19th day of August, 2013

/s/ Daniel J. McLaughlin

Daniel J. McLaughlin, Village President

PUBLISHED this 20th day of August, 2013

/s/ John C. Mehalek

John C. Mehalek, Village Clerk

Exhibit 1

**Certificate of Publication
of Newspaper Notice**

(attached)

CERTIFICATE OF PUBLICATION

LEGAL NOTICE

CASE NO. Special Service Area #3
Village of Orland Park

22nd Century Media
does hereby certify that it is the publisher of
The Orland Park Prairie,
that said **Orland Park Prairie** is
a secular newspaper that has been published
weekly in the City of Orland Park, County of Will
and Cook, State of Illinois, continuously for more
than one year prior to the first date of publication of
the notice, appended, that it is of general circulation
throughout said County and State, that it is a
newspaper as defined in "An Act to revise the
law in relation to notices." as amended. Illinois
Compiled Statutes (715 ILCS 5/1 & 5/5), and
that the notice appended was published in the
said **Orland Park Prairie** on
May 30, 2013

First publication date:
May 30, 2013
Final publication date:
May 30, 2013

In witness thereof, the undersigned has caused
this certificate to be signed and its corporate
seal affixed at Orland Park, Illinois.

Authorized Agent:

[Handwritten Signature]

Dated:

May 30, 2013

**NOTICE OF PUBLIC
HEARING**

**VILLAGE OF ORLAND PARK
SPECIAL SERVICE AREA NUMBER 3**

NOTICE IS HEREBY GIVEN that on June 17, 2013, at 7:05 p.m. in the Orland Park Village Hall, Board Room, 14700 South Ravinia Avenue, Orland Park, Illinois, a public hearing will be held by the President and Board of Trustees of the Village of Orland Park to consider forming a special service area consisting of the following-described property:

Legal Description:

Parcel 1:

Parcel A:

The South 57 feet of the West 82.50 feet of the East 275 feet (except that part taken for road purposes by dedication or by occupation) of the Southeast 1/4 of Section 4, Township 36 North, Range 12, East of the Third Principal Meridian in Cook County, Illinois.

Also,

That part of the Southeast 1/4 of Section 4, Township 36 North, Range 12, East of the Third Principal Meridian being described as follows: beginning at a point 65 feet North of the South line of said Section 4 and 50 feet West of the East line of said Section 4; thence Northerly on a line parallel to the East line of said Section 4 a distance of 127.50 feet to a point; thence Westerly on a line parallel to the South line of said Section 4 a distance of 10.00 feet to a point; thence Southerly on a line parallel to the East line of said Section 4 a distance of 108.50 feet to a point, said point also being 60.00 feet West of the East line of said Section 4; thence South-westerly on a straight line a distance of 38.35 feet to a point, said point also being 57.00 feet North of the South line of said Section 4; thence Westerly on a line parallel of the South line of said Section 4 a distance of 105.50 feet to a point; thence Southerly on a straight line parallel to the East line of said Section 4 a distance of 7.00 feet to a point; said point also being 50.00 feet North of the South line of said Section 4; thence Easterly on a line parallel to the South line of said Section 4 a distance of 127.50 feet to a point; thence Northeasterly on a straight line a distance of 21.30 feet to the point of beginning; in Cook County, Illinois.

Also,

The North 218.02 feet of the South 410 feet of the East 60 feet (except that part taken for road purposes by dedication or by occupation) of the Southeast 1/4 of Section 4, Township 36 North, Range 12, East of the Third Principal Meridian in Cook County, Illinois.

Also,

That part of the Southeast 1/4 of Section 4, Township 36 North, Range 12, East of the Third Principal Meridian being described as follows: Commencing at the Southeast corner of said Southeast 1/4 of Section 4; thence Northerly along the East line of said Southeast 1/4 of Section 4 a distance of 410.00 feet to the point of beginning; thence Westerly on a line

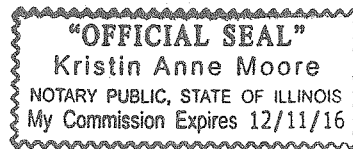

[Handwritten Signature of Kristin Anne Moore]

perpendicular to the East line of said Southeast 1/4 a distance of 60.00 feet to a point; thence Northerly on a line parallel to the East line of said Southeast 1/4 a distance of 100.00 feet to a point; thence Easterly on a line perpendicular to the East line of said Southeast 1/4 a distance of 60.00 feet to a point on the East line of said Southeast 1/4 thence Southerly on said East line a distance of 100.00 feet to the point of beginning; except that part taken for road purposes both by dedication or by occupation in Cook County, Illinois.

Parcel B:

Lot 5 in Mann's Industrial Park, being a subdivision of that part of the Southeast 1/2 of Section 4, Township 36 North, Range 12, East of the Third Principal Meridian, in Cook County, Illinois.

Parcel C:

The North 50 feet of the West 50 feet of the East 200 feet of the following described tract of real estate: that part of the Southeast 1/4 of Section 4, Township 36 North, Range 12, East of the Third Principal Meridian, described as follows:

Beginning at the Southeast corner of said Southeast Quarter of said Section 4; thence North along the East line of said Southeast Quarter of Section 4, 510.0 feet; thence West on a line perpendicular to the East line of said Southeast Quarter of said Section 4, 740.82 feet; thence South on a line parallel to the East line of said Southeast Quarter of said Section 4, 515.13 feet to the South line of said Southeast Quarter of said Section 4; thence East along the South line of Southeast Quarter of said Section 4, 740.82 feet to the place of beginning.

Parcel D:

That part of the Southeast 1/4 of Section 4, Township 36 North, Range 12 East of the Third Principal Meridian, being the premises conveyed by the deed from Norfolk and Western Railway Company (successors to Wabash Railroad Company) to T.H. Davidson and Company, Inc. recorded July 14, 1994 as document no. 94-628592, bounded and described as follows: Beginning at a point that is 1065.82 feet West of the East line and 50.00 feet North of the South line of said Southeast 1/4, said point also being the Southwest corner of the land conveyed by Wabash Railroad Company to I.N.R. Beatty Lumber Company, per Warranty Deed recorded July 7, 1972 as document number 21929599; thence South 89°32'43" West (assumed bearing) along the North line of 143rd Street, 485.88 feet to a line that is 25.00 feet Southeasterly of, as measured perpendicular to the centerline of, the Southeasterly most track of said grantor as said track existed on January 4, 1994; thence Northeasterly, along a line that is 25.00 feet Southeasterly of, parallel with and concentric with the centerline of said Track, the following seven courses: North 44°57'24" East 3.12 feet; Northeasterly, along a curved line concave to the Northwest, having a radius of 1196.34 feet, an arc length of 67.20 feet; North 41°44'18" East 223.72 feet; Northeasterly along a curved line, concave to the Southeast, having a radius of 503.18 feet, an arc length of 62.31 feet; North 48°50'01" East 60.64 feet; Northeasterly, along a curved line, concave line, concave to the Northwest, having a radius of 533.73 feet, an arc length of 65.09 feet; and North 41°50'46" East 201.86 feet to a point on a line that bears South 48°09'14" East, said line being perpendicular to the centerline of said Southeasterly most track of said grantor, and bears through the Northwest corner of the aforesaid land conveyed per document number 21929599, said Northwest corner being 1015.82 feet West of the East line and 483.05 feet North of the South line of said Southeast 1/4 of Section 4; thence South 48°09'14" East, along the last described line, 90.73 feet to said Northwest corner; thence Southerly, along the Westerly line of said land conveyed per document number 21929599, the following three courses: South 89°32'43" West, parallel with the South line of said Southeast 1/4 of Section 4, a distance of 50.00 feet; South 0°01'19" East, parallel with the East line of said Southeast 1/4 of Section 4, a distance of 200.00 feet (200.06 feet measured) to the point of beginning, all in Cook County, Illinois.

Parcel 2:

Parcel A:

That part of the South East 1/4 of Section 4, Township 36 North, Range 12, East of the Third Principal Meridian, described as follows:

Commencing at a point 50 feet North of the South line of said Section 4 and 269 feet West of the East line of said Section 4; thence North on a line parallel to the East line of said Section 4 for a distance of 461.89 feet; thence West on a line perpendicular to the East line of said Section 4 for a distance of 471.82 feet; thence South on a line parallel to the East line of said Section 4 for a distance of 465.13 feet to a point 50 feet North of the South line of said Section 4; thence East on a line parallel to the South line of said Section 4 for a distance of 471.82 feet to the point of beginning in Cook County, Illinois except that part taken for road purposes, and also except that part deeded to the Village of Orland Park by Warranty Deed dated August 1, 2002 and recorded September 27, 2002 as document number 0021061786, described as follows:

The South 57 feet of the West 82.50 feet of the East 275 feet (except that part taken for road purposes by dedication or by occupation) of the Southeast 1/4 in Section 4, Township 36 North, Range 12 East of the Third Principal Meridian, in Cook County, Illinois.

Parcel B:

That part of the Southeast Quarter of Section 4, Township 36 North, Range 12 East of the Third Principal Meridian; bounded and described as follows, to-wit: Beginning at a point on the East line of said Section which is 410 feet North of the Southeast corner of said Section; thence North along the East line of said Section, 100 feet; thence West at right angles to the East line of said Section, 150 feet; thence South parallel to the East line of said Section, 100 feet; thence East 150 feet is the place of beginning in Cook

County, Illinois, excepting therefrom the following parcel:

That part of the Southeast 1/4 of Section 4, Township 36 North, Range 12, East of the Third Principal Meridian being described as follows:

Commencing at the Southeast corner of said Southeast 1/4 of Section 4; thence Northerly along the East line of said Southeast 1/4 of Section 4 a distance of 410.00 feet to the point of beginning; thence Westerly on a line perpendicular to the East line of said Southeast 1/4 a distance of 60.00 feet to a point; thence Northerly on a line parallel to the East line of said Southeast 1/4 a distance of 100.00 feet to a point; thence Easterly on a line perpendicular to the East line of said Southeast 1/4 a distance of 60.00 feet to a point on the East line of said Southeast 1/4 thence Southerly on said East line a distance of 100.00 feet to the point of beginning; except that part taken for road purposes both by dedication or by occupation in Cook County, Illinois.

Parcel C:

That part of the Southeast 1/4 of Section 4, Township 36 North, Range 12, East of the Third Principal Meridian, described as follows:

Beginning at a point on the East line of said Section 4, 510 feet North of the Southeast corner thereof; thence West at right angles to the East line of said Section, 740.82 feet, thence South parallel to the East line of said Section, 515.13 feet to the South line of said Section; thence West along the South line of said Section, 25 feet; thence North parallel to the East line of said Section 803.20 feet to the Southeasterly line of the original perpendicular to the East line of said Section 765.82 feet to a point on the East line, of said Section 797.90 feet North of the Southeast corner thereof; thence South along the East line of Section 4, 287.90 feet to the place of beginning, in Cook County, Illinois, excepting therefrom that part taken for road purposes.

Parcel D:

That part of the Southeast 1/4 of Section 4, Township 36 North, Range 12, East of the Third Principal Meridian, described as follows:

Commencing at a point 50 feet North of the South line of said Section 4 and 192.50 feet West of the East line of said Section 4; thence West on a line parallel to the South line of said Section 4 for a distance of 76.50 feet; thence North on a line parallel to the East line of said Section 4 for a distance of 461.89 feet; then East on a line drawn at right angles to the East line of said Section at a point 510 feet (measured on the East line of said section) North of the Southeast corner of said Section for a distance of 69 feet; thence South on a line parallel to the East line said Section 4 for a distance of 50 feet; thence East on a line parallel to the South line of said Section 4 for a distance of 50 feet; thence South on a line parallel to the East line of said Section 4 for a distance of 50 feet; thence East on a line parallel to the South line of Section 4 for a distance of 100 feet; thence South on a line parallel to the East line of said Section 4 for a distance of 217.85 feet, thence West on a line parallel to the South line of said Section 4 for a distance of 142.50 feet; thence South on a line parallel to the East line of said Section 4 for a distance of 142.50 feet to the point of beginning, in Cook County, Illinois; excepting therefrom the following two parcels:

The South 57 feet of the West 82.50 feet of the East 275 feet (except that part taken for road purposes by dedication or by occupation) of the Southeast 1/4 in Section 4, Township 36 North, Range 12 East of the Third Principal Meridian, in Cook County, Illinois;

Also,

The North 218.02 feet of the South 410 feet of the East 60 (except that part taken for road purposes by dedication or by occupation) of the Southeast 1/4 of Section 4, Township 36 North, Range 12 East of the 3rd Principal Meridian in Cook County, Illinois.

Parcel 3:

That part of the Southeast 1/4 of Section 4, Township 36 North, Range 12 East of the Third Principal Meridian, described as follows:

Commencing at the intersection of the East line of said Section 4 and the Southeasterly line of the right of way of the Wabash Railroad Company; thence South along the said East line of Section 4 for a distance of 460 feet; thence West on a line perpendicular to said East line of Section 4 to the Southeasterly right of way of the Wabash Railroad Company; thence Northeasterly along said Southeasterly right of way line to the point of beginning (except that part taken for Kean Avenue, now known as LaGrange Road) in Cook County, Illinois.

Parcel 4:

Lot 4 in Mann's Industrial Park, being a subdivision of that part of the Southeast 1/2 of Section 4, Township 36 North, Range 12, East of the Third Principal Meridian, in Cook County, Illinois.

Parcel 5:

Lot 3 in Mann's Industrial Park, being a subdivision of that part of the Southeast 1/2 of Section 4, Township 36 North, Range 12, East of the Third Principal Meridian, in Cook County, Illinois.

Parcel 6:

The East 428.35 feet of Lots 1 and 2 (as measured at right angles to the South line of said Lot 1) in Mann's Industrial Park, being a subdivision of that part of the Southeast 1/2 of Section 4, Township 36 North, Range 12, East of the Third Principal Meridian, in Cook County, Illinois.

Parcel 7:

Lots 1 and 2, except the East 428.35 feet thereof (as measured at right angles to the South line of said Lot 1) in Mann's Industrial Park, being a Subdivision of part of the Southeast 1/4 of Section 4, Township 36 North, Range 12, East of the Third Principal Meridian, in Cook County, Illinois.

Parcel 8:

A Parcel of land in the Southeast 1/4 of Section 4, Township 36 North, Range 12 East of the Third Principal Meridian bounded and described as follows:

Commencing at the Southeast corner of the Southeast 1/4 of Section 4 aforesaid and running thence Westerly along the South line of said Southeast 1/4 of Section 4, a distance of 765.82 feet to a point, thence Northerly along a line parallel to the East line of said Southeast 1/4 of Section 4, a distance of 50.00 feet for a point of beginning, thence continuing Northerly along a prolongation of the last described line for a distance of 753.20 feet, more or less, to a point that is 43.40 feet Southeasterly (by rectangular measurements) of the center line of the Norfolk and Western Railroad Company team track; thence Southwesterly along a curved line convex to the Southeast, parallel to the center line of the aforesaid team track, having a mid-ordinate of 7.60 feet for a distance of 408.50 feet (as measured on the chord of said curve) to a point that is 1015.82 feet West of the East line of 483.05 feet North of the South line of said Southeast 1/4 of Section 4, thence Southerly along a line parallel to the East line of said Southeast 1/4 of Section 4 a distance of 233.00 feet to a point; thence Westerly along a line parallel to the South line of said Southeast 1/4 of Section 4, a distance of 50.00 feet to a point; thence Southerly along a line parallel to the East line of said Southeast 1/4 of Section 4, a distance of 200.00 feet to a point that is 50.00 feet North of the South line of said Southeast 1/4 of Section 4; thence Easterly along a line parallel to the South line of said Southeast 1/4 of Section 4, a distance of 300.00 feet to the point of beginning, all in Cook County, Illinois.

Parcel 9:

That part of the Southeast 1/4 of Section 4, Township 36 North, Range 12, East of the Third Principal Meridian, Cook County, Illinois, described as follows:

Beginning at a point 65 feet North of the South line of said Section 4 and 50 feet West of the East line of said Section 4, thence North on a line parallel to the East line of said Section 4 for a distance of 127.50 feet, thence West on a line parallel to the South line of said Section 4 for a distance of 142.50 feet, thence South on a line parallel to the East line of said Section 4 for a distance of 142.50 feet, thence East on a line parallel to the South line of said Section 4 for a distance of 127.50 feet, thence Northeasterly, more or less, 21.21 feet to the place of beginning, in Cook County, Illinois, excepting therefrom the following parcel:

That part of the Southeast 1/4 of Section 4, Township 36 North, Range 12, East of the Third Principal Meridian being described as follows: beginning at a point 65 feet North of the South line of said Section 4 and 50 feet West of the East line of said Section 4; thence Northerly on a line parallel to the East line of said Section 4 a distance of 127.50 feet to a point; thence Westerly on a line parallel to the South line of said Section 4 a distance of 10.00 feet to a point; thence Southerly on a line parallel to the East line of said Section 4 a distance of 108.50 feet to a point, said point also being 60.00 feet West of the East line of said Section 4; thence Southwesterly on a straight line a distance of 38.35 feet to a point, said point also being 57.00 feet North of the South line of said Section 4; thence Westerly on a line parallel to the South line of said Section 4 a distance of 105.50 feet to a point; thence Southerly on a straight line parallel to the East line of said Section 4 a distance of 7.00 feet to a point; said point also being 50.00 feet North of the South line of said Section 4; thence Easterly on a line parallel to the South line of said Section 4 a distance of 127.50 feet to a point; thence Northeasterly on a straight line a distance of 21.30 feet to the point of beginning; in Cook County, Illinois.

Inclusive of the right-of-way of 142nd Street contained within the foregoing legal description, and including the West 1/2 of the LaGrange Road right-of-way adjacent thereto, and the North 1/2 of the 143rd Street right-of-way adjacent thereto.

- PINs:**
- 27-04-417-007;
 - 27-04-417-013;
 - 27-04-417-015;
 - 27-04-417-016;
 - 27-04-417-017;
 - 27-04-417-018;
 - 27-04-417-019;
 - 27-04-417-020;
 - 27-04-417-027;
 - 27-04-417-028;
 - 27-04-417-030-8001;
 - 27-04-417-030-8002;
 - 27-04-417-031-8001;
 - 27-04-417-031-8002;
 - 27-04-417-032-8001;
 - 27-04-417-032-8002;
 - 27-04-417-033-8001; and
 - 27-04-417-033-8002.

Common Boundary Description: That triangular shaped area within the Village of Orland Park generally bounded by the centerline of LaGrange Road on the East, the centerline of 143rd Street on the South, and the Metra/Norfolk Southern Railroad property line on the North and West.

All interested persons affected by the formation of Orland Park Special Service Area Number 3 will be given an opportunity to be heard regarding the formation of and the boundaries of Special Service Area Number 3 and may object to the formation of Special Service Area Number 3 and the levy of taxes affecting said Special Service Area Number 3.

The purpose of the formation of Orland Park Special Service Area Number 3 is to fund the Village of Orland Park's cost of the following activities/items within Special Service Area Number 3:

- (i) Marketing of, and retention/expansion of, the businesses;
- (ii) Event planning that promotes the businesses;
- (iii) Special directional signage for the businesses;

- (iv) The purchase of holiday decorations/lighting and seasonal landscaping;
- (v) Monitoring and maintaining the physical appearance and retail standards of the public areas of the businesses;
- (vi) Physical improvements to the area comprising Special Service Area Number 3, as deemed necessary by the Village and the not-for-profit corporation referenced in item (vii) below; and
- (vii) The cost of an executive director and/or other staff deemed necessary to facilitate the efforts of a not-for-profit corporation to be formed by the business owners to assist in carrying out items (i) through (vi) above, pursuant to an intergovernmental agreement with the Village; (hereinafter the "Special Services"), within said Special Service Area Number 3.

A tax levy at a rate not to exceed \$1.00 per \$100.00 of equalized assessed valuation of property in Special Service Area Number 3 will be considered at the public hearing, to cover the cost of the Special Services as well as the costs incurred by the Village in establishing Special Service Area Number 3, with said tax not to be imposed until at least fifty percent (50%) of the area (8.05 acres of the 16.1 acres / 350,597.5 square feet of the 701,195 square feet) of Parcels A through G, as shown on Exhibit A attached hereto and made part hereof, is developed, such that a full occupancy permit has been issued by the Village relative to said area, a not-for-profit corporation has been formed by the owners of Parcels A through G, as shown on Exhibit A, for purposes of assisting with the Special Services, and an intergovernmental agreement has been entered into between the aforementioned not-for-profit corporation and the Village, relative to the providing of the Special Services. As taxes will not be levied until at least fifty percent (50%) of the area (8.05 acres of the 16.1 acres / 350,597.5 square feet of the 701,195 square feet) of Parcels A through G, as shown on Exhibit A attached hereto and made part hereof, is developed, such that a full occupancy permit has been issued by the Village relative to said area, a not-for-profit corporation has been formed by the owners of Parcels A through G, as shown on Exhibit A, for purposes of assisting with the Special Services, and an intergovernmental agreement has been entered into between the aforementioned not-for-profit corporation and the Village, relative to the providing of the Special Services, it is currently unknown as to the actual amount of the taxes that will be levied for the initial year for which taxes will be levied within Special Service Area Number 3; however, any such initial tax levy shall not exceed the maximum tax rate as set forth above. Said tax is to be levied upon all taxable property within the proposed Special Service Area Number 3.

At the public hearing, all persons affected by the formation of said Special Service Area Number 3, including all persons owning taxable real estate therein, will be given an opportunity to be heard. The public hearing may be adjourned by the President and Board of Trustees to another date without further notice, other than a motion, to be entered upon the minutes of its meeting, fixing the time and place of its adjournment and/or as otherwise required by law.

If a petition signed by at least fifty-one percent (51%) of the electors residing within Special Service Area Number 3 and by at least fifty-one percent (51%) of the owners of record of the land included within the boundaries of Special Service Area Number 3 is filed with the Village Clerk, within sixty (60) days following the final adjournment of the public hearing, objecting to the creation of Special Service Area Number 3, the enlargement thereof, the levy or imposition of a tax for the provision of the Special Services to the area, or to a proposed increase in the tax rate, said Special Service Area Number 3 may not be created or enlarged, and no tax may be levied or imposed nor the rate increased.

DATED this 30th day of May, 2013.

David P. Maher
Village Clerk
Village of Orland Park

Exhibit A
Special Service Area Map

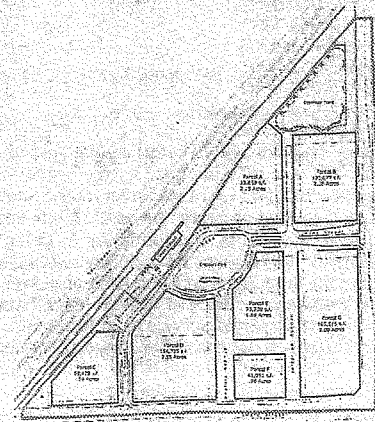

Exhibit 2

**Certificate of Mailing
of Notice of Public Hearing**

(attached)

**VILLAGE OF ORLAND PARK
SPECIAL SERVICE AREA NUMBER 3**

CERTIFICATE OF MAILING

I, Jean C. Charpentier, being first duly sworn on oath, depose and say that, on May 31, 2013, I caused to be sent to:

- All Taxpayers of Record within Special Service Area Number 3 (as listed on the attached Service List), by First Class U.S. Mail, postage prepaid;

the following document:

- NOTICE OF PUBLIC HEARING – VILLAGE OF ORLAND PARK – SPECIAL SERVICE AREA NUMBER 3;

a copy of which is attached hereto as Exhibit 1.



Jean C. Charpentier

Subscribed and sworn to before
me this 31st day of May, 2013.

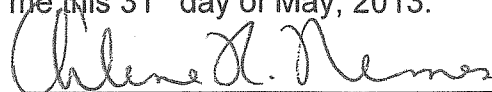

Notary Public

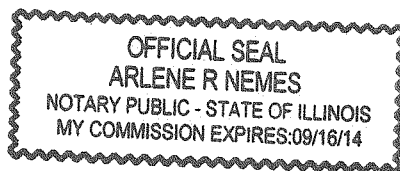

**Village of
Orland Park**

**Special Service
Area
Number 3**

**Taxpayers
of Record**

Service List

PIN 27-04-417-007
ORL PK BLDG CORP
9614 WEST 143RD ST.
ORLAND PARK, IL 60462-3266

PIN 27-04-417-013
VILLAGE OF ORLAND PARK
14700 S. RAVINIA AVE.
ORLAND PARK, IL 60462

PIN 27-04-417-015
ORLAND PARK BLDG CORP
9614 WEST 143RD ST.
ORLAND PARK, IL 60462-3266

PIN 27-04-417-016
ORLAND PARK BLD CORP
9614 WEST 143RD ST.
ORLAND PARK, IL 60462-3266

PIN 27-04-417-017
ORLAND PARK BLDG CORP
9614 WEST 143RD ST.
ORLAND PARK, IL 60462-3266

PIN 27-04-417-018
VILLAGE OF ORLAND PARK
14700 S. RAVINIA AVE.
ORLAND PARK, IL 60462

PIN 27-04-417-019
VILLAGE OF ORLAND PARK
14700 S. RAVINIA AVE.
ORLAND PARK, IL 60462

PIN 27-04-417-020
VILLAGE OF ORLAND PARK
14700 S. RAVINIA AVE.
ORLAND PARK, IL 60462

PIN 27-04-417-027
VILLAGE OF ORLAND PARK
14700 S. RAVINIA AVE.
ORLAND PARK, IL 60462

PIN 27-04-417-028
VILLAGE OF ORLAND PARK
14700 S. RAVINIA AVE.
ORLAND PARK, IL 60462

PIN 27-04-417-030-8001
VILLAGE OF ORLAND PARK
14700 S. RAVINIA AVE.
ORLAND PARK, IL 60462

PIN 27-04-417-030-8002
ROBERT JANAKUS
14100 S. LAGRANGE ROAD
ORLAND PARK, IL 60462-2021

PIN 27-04-417-031-8001
VILLAGE OF ORLAND PARK
14700 S. RAVINIA AVE.
ORLAND PARK, IL 60462

PIN 27-04-417-031-8002
Metra Triangle FC, LLC
8900 Keystone Crossing
Indianapolis, IN 46240

PIN 27-04-417-032-8001
VILLAGE OF ORLAND PARK
14700 S. RAVINIA AVE.
ORLAND PARK, IL 60462

PIN 27-04-417-032-8002
Metra Triangle FC, LLC
8900 Keystone Crossing
Indianapolis, IN 46240

PIN 27-04-417-033-8001
VILLAGE OF ORLAND PARK
14700 S. RAVINIA AVE.
ORLAND PARK, IL 60462

PIN 27-04-417-033-8002
Metra Triangle FC, LLC
8900 Keystone Crossing
Indianapolis, IN 46240

Exhibit 1

**NOTICE OF PUBLIC HEARING
VILLAGE OF ORLAND PARK
SPECIAL SERVICE AREA NUMBER 3**

(attached)

NOTICE OF PUBLIC HEARING
VILLAGE OF ORLAND PARK
SPECIAL SERVICE AREA NUMBER 3

NOTICE IS HEREBY GIVEN that on June 17, 2013, at 7:05 p.m. in the Orland Park Village Hall, Board Room, 14700 South Ravinia Avenue, Orland Park, Illinois, a public hearing will be held by the President and Board of Trustees of the Village of Orland Park to consider forming a special service area consisting of the following-described property:

Legal Description:

Parcel 1:

Parcel A:

The South 57 feet of the West 82.50 feet of the East 275 feet (except that part taken for road purposes by dedication or by occupation) of the Southeast 1/4 of Section 4, Township 36 North, Range 12, East of the Third Principal Meridian in Cook County, Illinois.

Also,

That part of the Southeast 1/4 of Section 4, Township 36 North, Range 12, East of the Third Principal Meridian being described as follows: beginning at a point 65 feet North of the South line of said Section 4 and 50 feet West of the East line of said Section 4; thence Northerly on a line parallel to the East line of said Section 4 a distance of 127.50 feet to a point; thence Westerly on a line parallel to the South line of said Section 4 a distance of 10.00 feet to a point; thence Southerly on a line parallel to the East line of said Section 4 a distance of 108.50 feet to a point, said point also being 60.00 feet West of the East line of said Section 4; thence Southwesterly on a straight line a distance of 38.35 feet to a point, said point also being 57.00 feet North of the South line of said Section 4; thence Westerly on a line parallel of the South line of said Section 4 a distance of 105.50 feet to a point; thence Southerly on a straight line parallel to the East line of said Section 4 a distance of 7.00 feet to a point; said point also being 50.00 feet North of the South line of said Section 4; thence Easterly on a line parallel to the South line of said Section 4 a distance of 127.50 feet to a point; thence Northeasterly on a straight line a distance of 21.30 feet to the point of beginning; in Cook County, Illinois.

Also,

The North 218.02 feet of the South 410 feet of the East 60 feet (except that part taken for road purposes by dedication or by occupation) of the Southeast 1/4 of Section 4, Township 36 North, Range 12, East of the Third Principal Meridian in Cook County, Illinois.

Also,

That part of the Southeast 1/4 of Section 4, Township 36 North, Range 12, East of the Third Principal Meridian being described as follows:

Commencing at the Southeast corner of said Southeast 1/4 of Section 4; thence Northerly along the East line of said Southeast 1/4 of Section 4 a distance of 410.00 feet to the point of beginning; thence Westerly on a line perpendicular to the East line of said Southeast 1/4 a distance of 60.00 feet to a point; thence Northerly on a line parallel to the East line of said Southeast 1/4 a distance of 100.00 feet to a point; thence Easterly on a line perpendicular to the

East line of said Southeast 1/4 a distance of 60.00 feet to a point on the East line of said Southeast 1/4 thence Southerly on said East line a distance of 100.00 feet to the point of beginning; except that part taken for road purposes both by dedication or by occupation in Cook County, Illinois.

Parcel B:

Lot 5 in Mann's Industrial Park, being a subdivision of that part of the Southeast 1/2 of Section 4, Township 36 North, Range 12, East of the Third Principal Meridian, in Cook County, Illinois.

Parcel C:

The North 50 feet of the West 50 feet of the East 200 feet of the following described tract of real estate: that part of the Southeast 1/4 of Section 4, Township 36 North, Range 12, East of the Third Principal Meridian, described as follows:

Beginning at the Southeast corner of said Southeast Quarter of said Section 4; thence North along the East line of said Southeast Quarter of Section 4, 510.0 feet; thence West on a line perpendicular to the East line of said Southeast Quarter of said Section 4, 740.82 feet; thence South on a line parallel to the East line of said Southeast Quarter of said Section 4, 515.13 feet to the South line of said Southeast Quarter of said Section 4; thence East along the South line of Southeast Quarter of said Section 4, 740.82 feet to the place of beginning.

Parcel D:

That part of the Southeast 1/4 of Section 4, Township 36 North, Range 12 East of the Third Principal Meridian, being the premises conveyed by the deed from Norfolk and Western Railway Company (successors to Wabash Railroad Company) to T.H. Davidson and Company, Inc. recorded July 14, 1994 as document no. 94-628592, bounded and described as follows: Beginning at a point that is 1065.82 feet West of the East line and 50.00 feet North of the South line of said Southeast 1/4, said point also being the Southwest corner of the land conveyed by Wabash Railroad Company to I.N.R. Beatty Lumber Company, per Warranty Deed recorded July 7, 1972 as document number 21929599; thence South 89°32'43" West (assumed bearing) along the North line of 143rd Street, 485.88 feet to a line that is 25.00 feet Southeasterly of, as measured perpendicular to the Centerline of, the Southeasterly most track of said grantor as said track existed on January 4, 1994; thence Northeasterly, along a line that is 25.00 feet Southeasterly of, parallel with and concentric with the centerline of said Track, the following seven courses: North 44°57'24" East 3.12 feet; Northeasterly, along a curved line concave to the Northwest, having a radius of 1196.34 feet, an arc length of 67.20 feet; North 41°44'18" East 223.72 feet; Northeasterly along a curved line, concave to the Southeast, having a radius of 503.18 feet, an arc length of 62.31 feet; North 48°50'01" East 60.64 feet; Northeasterly, along a curved line, concave line, concave to the Northwest, having a radius of 533.73 feet, an arc length of 65.09 feet; and North 41°50'46" East 201.86 feet to a point on a line that bears South 48°09'14" East, said line being perpendicular to the centerline of said Southeasterly most track of said grantor, and bears through the Northwest corner of the aforesaid land conveyed per document number 21929599, said Northwest corner being 1015.82 feet West of the East line and 483.05 feet North of the South line of said Southeast 1/4 of Section 4; thence South 48°09'14" East, along the last described line, 90.73 feet to said Northwest corner; thence Southerly, along the Westerly line of said land conveyed per document number 21929599, the following three courses: South 89°32'43" West, parallel with the South line of said Southeast 1/4 of Section 4, a distance of 50.00 feet; South 0°01'19" East, parallel with the East line of said Southeast 1/4 of Section 4, a distance of 200.00 feet (200.06 feet measured) to the point of beginning, all in Cook County, Illinois.

Parcel 2:

Parcel A:

That part of the South East 1/4 of Section 4, Township 36 North, Range 12, East of the Third Principal Meridian, described as follows:

Commencing at a point 50 feet North of the South line of said Section 4 and 269 feet West of the East line of said Section 4; thence North on a line parallel to the East line of said Section 4 for a distance of 461.89 feet; thence West on a line perpendicular to the East line of said Section 4 for a distance of 471.82 feet; thence South on a line parallel to the East line of said Section 4 for a distance of 465.13 feet to a point 50 feet North of the South line of said Section 4; thence East on a line parallel to the South line of said Section 4 for a distance of 471.82 feet to the point of beginning in Cook County, Illinois except that part taken for road purposes, and also except that part deeded to the Village of Orland Park by Warranty Deed dated August 1, 2002 and recorded September 27, 2002 as document number 0021061786, described as follows:

The South 57 feet of the West 82.50 feet of the East 275 feet (except that part taken for road purposes by dedication or by occupation) of the Southeast 1/4 in Section 4, Township 36 North, Range 12 East of the Third Principal Meridian, in Cook County, Illinois.

Parcel B:

That part of the Southeast Quarter of Section 4, Township 36 North, Range 12 East of the Third Principal Meridian; bounded and described as follows, to-wit: Beginning at a point on the East line of said Section which is 410 feet North of the Southeast corner of said Section; thence North along the East line of said Section, 100 feet; thence West at right angles to the East line of said Section, 150 feet; thence South parallel to the East line of said Section, 100 feet; thence East 150 feet is the place of beginning, in Cook County, Illinois, excepting therefrom the following parcel:

That part of the Southeast 1/4 of Section 4, Township 36 North, Range 12, East of the Third Principal Meridian being described as follows:

Commencing at the Southeast corner of said Southeast 1/4 of Section 4; thence Northerly along the East line of said Southeast 1/4 of Section 4 a distance of 410.00 feet to the point of beginning; thence Westerly on a line perpendicular to the East line of said Southeast 1/4 a distance of 60.00 feet to a point; thence Northerly on a line parallel to the East line of said Southeast 1/4 a distance of 100.00 feet to a point; thence Easterly on a line perpendicular to the East line of said Southeast 1/4 a distance of 60.00 feet to a point on the East line of said Southeast 1/4 thence Southerly on said East line a distance of 100.00 feet to the point of beginning; except that part taken for road purposes both by dedication or by occupation in Cook County, Illinois.

Parcel C:

That part of the Southeast 1/4 of Section 4, Township 36 North, Range 12, East of the Third Principal Meridian, described as follows:

Beginning at a point on the East line of said Section 4, 510 feet North of the Southeast corner thereof; thence West at right angles to the East line of said Section, 740.82 feet, thence South parallel to the East line of said Section, 515.13 feet to the South line of said Section: thence West along the South line of said Section, 25 feet; thence North parallel to the East line of said Section 803.20 feet to the Southeasterly line of the original perpendicular to the East line of said Section 765.82 feet to a point on the East line, of said Section 797.90 feet North of the Southeast corner thereof; thence South along the East line of Section 4, 287.90 feet to the place of beginning, in Cook County, Illinois, excepting therefrom that part taken for road purposes.

Parcel D:

That part of the Southeast 1/4 of Section 4, Township 36 North, Range 12, East of the Third Principal Meridian, described as follows:

Commencing at a point 50 feet North of the South line of said Section 4 and 192.50 feet West of the East line of said Section 4; thence West on a line parallel to the South line of said Section 4 for a distance of 76.50 feet; thence North on a line parallel to the East line of said Section 4 for a distance of 461.89 feet; then East on a line drawn at right angles to the East line of said Section at a point 510 feet (measured on the East line of said section) North of the Southeast corner of said Section for a distance of 69 feet; thence South on a line parallel to the East line said Section 4 for a distance of 50 feet; thence East on a line parallel to the South line of said Section 4 for a distance of 50 feet; thence South on a line parallel to the East line of said Section 4 for a distance of 50 feet; thence East on a line parallel to the South line of Section 4 for a distance of 100 feet; thence South on a line parallel to the East line of said Section 4 for a distance of 217.85 feet, thence West on a line parallel to the South line of said Section 4 for a distance of 142.50 feet; thence South on a line parallel to the East line of said Section 4 for a distance of 142.50 feet to the point of beginning, in Cook County, Illinois; excepting therefrom the following two parcels:

The South 57 feet of the West 82.50 feet of the East 275 feet (except that part taken for road purposes by dedication or by occupation) of the Southeast 1/4 in Section 4, Township 36 North, Range 12 East of the Third Principal Meridian, in Cook County, Illinois;

Also,

The North 218.02 feet of the South 410 feet of the East 60 (except that part taken for road purposes by dedication or by occupation) of the Southeast 1/4 of Section 4, Township 36 North, Range 12 East of the 3rd Principal Meridian in Cook County, Illinois.

Parcel 3:

That part of the Southeast 1/4 of Section 4, Township 36 North, Range 12 East of the Third Principal Meridian, described as follows:

Commencing at the intersection of the East line of said Section 4 and the Southeasterly line of the right of way of the Wabash Railroad Company; thence South along the said East line of Section 4 for a distance of 460 feet; thence West on a line perpendicular to said East line of Section 4 to the Southeasterly right of way of the Wabash Railroad Company; thence Northeasterly along said Southeasterly right of way line to the point of beginning (except that part taken for Kean Avenue, now known as LaGrange Road) in Cook County, Illinois.

Parcel 4:

Lot 4 in Mann's Industrial Park, being a subdivision of that part of the Southeast 1/2 of Section 4, Township 36 North, Range 12, East of the Third Principal Meridian, in Cook County, Illinois.

Parcel 5:

Lot 3 in Mann's Industrial Park, being a subdivision of that part of the Southeast 1/2 of Section 4, Township 36 North, Range 12, East of the Third Principal Meridian, in Cook County, Illinois.

Parcel 6:

The East 428.35 feet of Lots 1 and 2 (as measured at right angles to the South line of said Lot 1) in Mann's Industrial Park, being a subdivision of that part of the Southeast 1/2 of Section 4, Township 36 North, Range 12, East of the Third Principal Meridian, in Cook County, Illinois.

Parcel 7:

Lots 1 and 2, except the East 428.35 feet thereof (as measured at right angles to the South line of said Lot 1) in Mann's Industrial Park, being a Subdivision of part of the Southeast 1/4 of Section 4, Township 36 North, Range 12, East of the Third Principal Meridian, in Cook County, Illinois.

Parcel 8:

A Parcel of land in the Southeast 1/4 of Section 4, Township 36 North, Range 12 East of the Third Principal Meridian bounded and described as follows:

Commencing at the Southeast corner of the Southeast 1/4 of Section 4 aforesaid and running thence Westerly along the South line of said Southeast 1/4 of Section 4, a distance of 765.82 feet to a point, thence Northerly along a line parallel to the East line of said Southeast 1/4 of Section 4, a distance of 50.00 feet for a point of beginning, thence continuing Northerly along a prolongation of the last described line for a distance of 753.20 feet, more or less, to a point that is 43.40 feet Southeasterly (by rectangular measurements) of the center line of the Norfolk and Western Railroad Company team track; thence Southwesterly along a curved line convex to the Southeast, parallel to the center line of the aforesaid team track, having a mid-ordinate of 7.60 feet for a distance of 408.50 feet (as measured on the chord of said curve) to a point that is 1015.82 feet West of the East line of 483.05 feet North of the South line of said Southeast 1/4 of Section 4, thence Southerly along a line parallel to the East line of said Southeast 1/4 of Section 4 a distance of 233.00 feet to a point; thence Westerly along a line parallel to the South line of said Southeast 1/4 of Section 4, a distance of 50.00 feet to a point; thence Southerly along a line parallel to the East line of said Southeast 1/4 of Section 4, a distance of 200.00 feet to a point that is 50.00 feet North of the South line of said Southeast 1/4 of Section 4; thence Easterly along a line parallel to the South line of said Southeast 1/4 of Section 4, a distance of 300.00 feet to the point of beginning, all in Cook County, Illinois.

Parcel 9:

That part of the Southeast 1/4 of Section 4, Township 36 North, Range 12, East of the Third Principal Meridian, Cook County, Illinois, described as follows:

Beginning at a point 65 feet North of the South line of said Section 4 and 50 feet West of the East line of said Section 4, thence North on a line parallel to the East line of said Section 4 for a distance of 127.50 feet, thence West on a line parallel to the South line of said Section 4 for a distance of 142.50 feet, thence South on a line parallel to the East line of said Section 4 for a distance of 142.50 feet, thence East on a line parallel to the South line of said Section 4 for a distance of 127.50 feet, thence Northeasterly, more or less, 21.21 feet to the place of beginning, in Cook County, Illinois, excepting therefrom the following parcel:

That part of the Southeast 1/4 of Section 4, Township 36 North, Range 12, East of the Third Principal Meridian being described as follows: beginning at a point 65 feet North of the South line of said Section 4 and 50 feet West of the East line of said Section 4; thence Northerly on a line parallel to the East line of said Section 4 a distance of 127.50 feet to a point; thence Westerly on a line parallel to the South line of said Section 4 a distance of 10.00 feet to a point; thence Southerly on a line parallel to the East line of said Section 4 a distance of 108.50 feet to a point, said point also being 60.00 feet West of the East line of said Section 4; thence Southwesterly on a straight line a distance of 38.35 feet to a point, said point also being 57.00 feet North of the South line of said Section 4; thence Westerly on a line parallel of the South line of said Section 4 a distance of 105.50 feet to a point; thence Southerly on a straight line parallel to the East line of said Section 4 a distance of 7.00 feet to a point; said point also being 50.00 feet North of the South line of said Section 4; thence Easterly on a line parallel to the South line of said Section 4 a distance of 127.50 feet to a point; thence Northeasterly on a straight line a distance of 21.30 feet to the point of beginning; in Cook County, Illinois.

Inclusive of the right-of-way of 142nd Street contained within the foregoing legal description, and including the West 1/2 of the LaGrange Road right-of-way adjacent thereto, and the North 1/2 of the 143rd Street right-of-way adjacent thereto.

PINs: 27-04-417-007;
27-04-417-013;
27-04-417-015;
27-04-417-016;
27-04-417-017;
27-04-417-018;
27-04-417-019;
27-04-417-020;
27-04-417-027;
27-04-417-028;
27-04-417-030-8001;
27-04-417-030-8002;
27-04-417-031-8001;
27-04-417-031-8002;
27-04-417-032-8001;
27-04-417-032-8002;
27-04-417-033-8001; and
27-04-417-033-8002.

Common Boundary Description: That triangular shaped area within the Village of Orland Park generally bounded by the centerline of LaGrange Road on the East, the centerline of 143rd Street on the South, and the Metra/Norfolk Southern Railroad property line on the North and West.

All interested persons affected by the formation of Orland Park Special Service Area Number 3 will be given an opportunity to be heard regarding the formation of and the boundaries of Special Service Area Number 3 and may object to the formation of Special Service Area Number 3 and the levy of taxes affecting said Special Service Area Number 3.

The purpose of the formation of Orland Park Special Service Area Number 3 is to fund the Village of Orland Park's cost of the following activities/items within Special Service Area Number 3:

- (i) Marketing of, and retention/expansion of, the businesses;
- (ii) Event planning that promotes the businesses;
- (iii) Special directional signage for the businesses;
- (iv) The purchase of holiday decorations/lighting and seasonal landscaping;
- (v) Monitoring and maintaining the physical appearance and retail standards of the public areas of the businesses;
- (vi) Physical improvements to the area comprising Special Service Area Number 3, as deemed necessary by the Village and the not-for-profit corporation referenced in item (vii) below; and

- (vii) The cost of an executive director and/or other staff deemed necessary to facilitate the efforts of a not-for-profit corporation to be formed by the business owners to assist in carrying out items (i) through (vi) above, pursuant to an intergovernmental agreement with the Village;

(hereinafter the "Special Services"), within said Special Service Area Number 3.

A tax levy at a rate not to exceed \$1.00 per \$100.00 of equalized assessed valuation of property in Special Service Area Number 3 will be considered at the public hearing, to cover the cost of the Special Services as well as the costs incurred by the Village in establishing Special Service Area Number 3, with said tax not to be imposed until at least fifty percent (50%) of the area (8.05 acres of the 16.1 acres / 350,597.5 square feet of the 701,195 square feet) of Parcels A through G, as shown on Exhibit A attached hereto and made part hereof, is developed, such that a full occupancy permit has been issued by the Village relative to said area, a not-for-profit corporation has been formed by the owners of Parcels A through G, as shown on Exhibit A, for purposes of assisting with the Special Services, and an intergovernmental agreement has been entered into between the aforementioned not-for-profit corporation and the Village, relative to the providing of the Special Services. As taxes will not be levied until at least fifty percent (50%) of the area (8.05 acres of the 16.1 acres / 350,597.5 square feet of the 701,195 square feet) of Parcels A through G, as shown on Exhibit A attached hereto and made part hereof, is developed, such that a full occupancy permit has been issued by the Village relative to said area, a not-for-profit corporation has been formed by the owners of Parcels A through G, as shown on Exhibit A, for purposes of assisting with the Special Services, and an intergovernmental agreement has been entered into between the aforementioned not-for-profit corporation and the Village, relative to the providing of the Special Services, it is currently unknown as to the actual amount of the taxes that will be levied for the initial year for which taxes will be levied within Special Service Area Number 3; however, any such initial tax levy shall not exceed the maximum tax rate as set forth above. Said tax is to be levied upon all taxable property within the proposed Special Service Area Number 3.

At the public hearing, all persons affected by the formation of said Special Service Area Number 3, including all persons owning taxable real estate therein, will be given an opportunity to be heard. The public hearing may be adjourned by the President and Board of Trustees to another date without further notice, other than a motion, to be entered upon the minutes of its meeting, fixing the time and place of its adjournment and/or as otherwise required by law.

If a petition signed by at least fifty-one percent (51%) of the electors residing within Special Service Area Number 3 and by at least fifty-one percent (51%) of the owners of record of the land included within the boundaries of Special Service Area Number 3 is filed with the Village Clerk, within sixty (60) days following the final adjournment of the public hearing, objecting to the creation of Special Service Area Number 3, the enlargement thereof, the levy or imposition of a tax for the provision of the Special Services to the area, or to a proposed increase in the tax rate, said Special Service Area Number 3 may not be created or enlarged, and no tax may be levied or imposed nor the rate increased.

DATED this 30th day of May, 2013.

David P. Maher
Village Clerk
Village of Orland Park

Exhibit A

Special Service Area Map

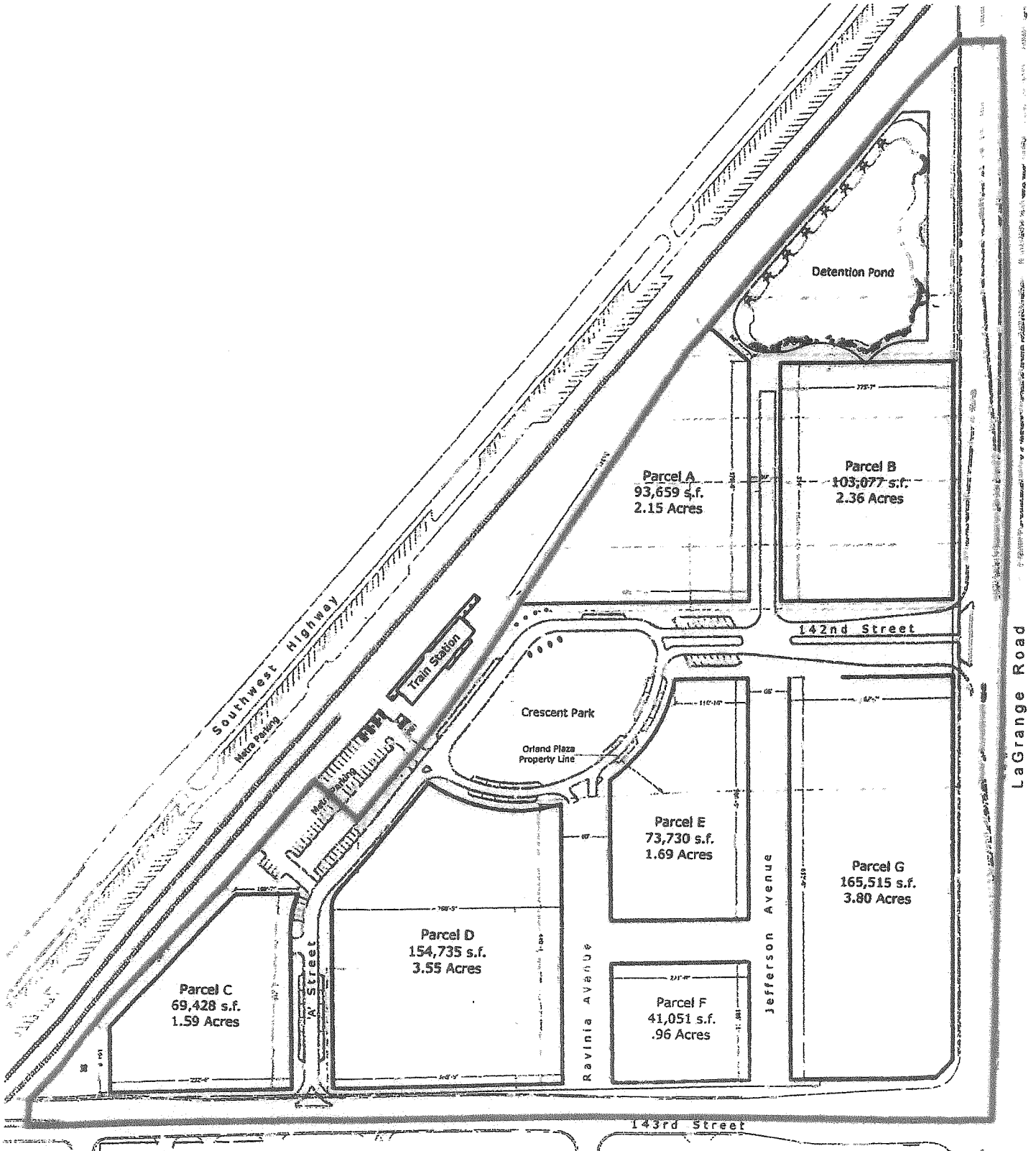
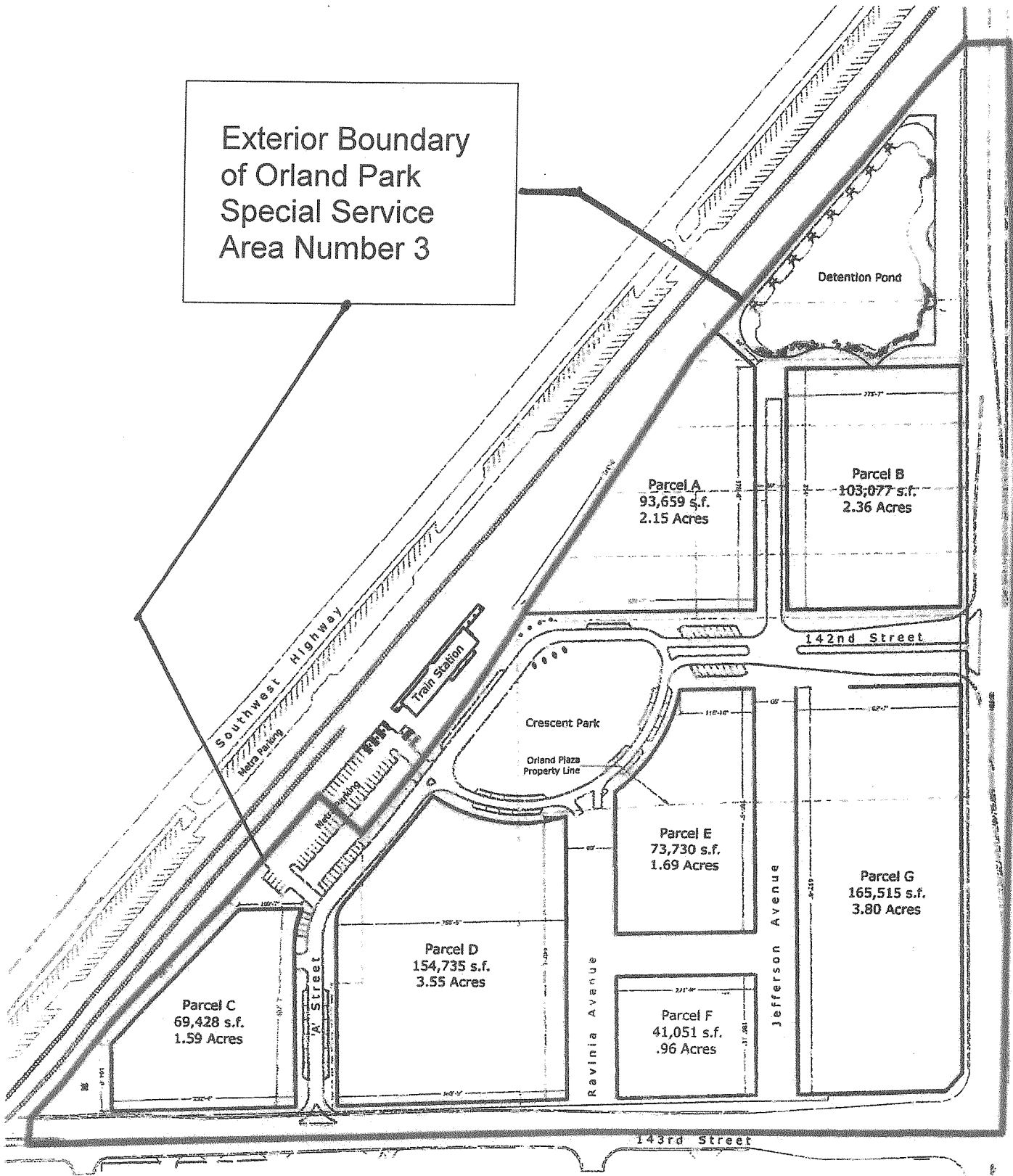

Exhibit 3

**Map of
Village of Orland Park
Special Service Area Number 3**

(attached)

Exterior Boundary
of Orland Park
Special Service
Area Number 3



LaGrange Road

STATE OF ILLINOIS)
) SS.
COUNTY OF COOK)

CERTIFICATE OF FILING

I, DAVID D. ORR, the undersigned, do hereby certify that I am the duly qualified and acting County Clerk of Cook County, Illinois, and, as such official, I do further certify that on the 5 day of September, 2013 there was filed in my office a duly certified copy of the following Ordinance of the Village of Orland Park:

ORDINANCE NO. 4836

**AN ORDINANCE ESTABLISHING
VILLAGE OF ORLAND PARK
SPECIAL SERVICE AREA NUMBER 3**

duly adopted by the President and Board of Trustees of the Village of Orland Park, Cook and Will Counties, Illinois, on the 19th day of August, 2013, and that the same has been deposited in the official files and records of my office.

IN WITNESS WHEREOF, I hereunto affix my official signature and the seal of Cook County, this 5 day of September, 2013.

DAVID D. ORR
County Clerk of Cook County, Illinois

{SEAL}

MAP DEPARTMENT
RECEIVED AND FILED
2013 SEP -5 PM 3:01
DAVID ORR
COOK COUNTY CLERK



VILLAGE OF ORLAND PARK

14700 Ravinia Avenue
Orland Park, IL 60462
(708) 403-6150

Certification

STATE OF ILLINOIS COUNTIES OF COOK AND WILL

I, John C. Mehalek, DO HEREBY CERTIFY that I am the duly elected and qualified Village Clerk of the Village of Orland Park, Illinois, and as such Village Clerk I am the keeper of the minutes and records of the proceedings of the Board of Trustees of said Village and have in my custody the minutes and books of the records of said Village.

I DO FURTHER CERTIFY that the attached and foregoing is a true and correct copy of:

Ordinance No. 4836

I DO FURTHER CERTIFY that the original Ordinance of which the foregoing is a true copy is entrusted to my care for safekeeping and that I am the lawful keeper of the same.

IN WITNESS WHEREOF, I have hereunto set my hand and affixed the corporate seal of the Village Of Orland Park aforesaid, at the said Village, in the Counties and State aforesaid, this 22 day of August 2013.



John C. Mehalek, Village Clerk

CORPORATE
SEAL

MAP DEPARTMENT
RECEIVED AND FILED
2013 SEP -5 PM 3:01
DAVID ORR
COOK COUNTY CLERK

VILLAGE OF ORLAND PARK

14700 Ravinia Avenue
Orland Park, IL 60462
www.orland-park.il.us

Ordinance No: 4836

File Number: 2013-0373

AN ORDINANCE ESTABLISHING VILLAGE OF ORLAND PARK SPECIAL SERVICE AREA
NUMBER 3

VILLAGE OF ORLAND PARK

STATE OF ILLINOIS, COUNTIES OF COOK AND WILL

Published in pamphlet form this 20th day of August, 2013 by authority of the President and Board of Trustees of the Village of Orland Park, Cook and Will Counties, Illinois.

VILLAGE OF ORLAND PARK

Ordinance No: 4836

AN ORDINANCE ESTABLISHING VILLAGE OF ORLAND PARK SPECIAL SERVICE AREA NUMBER 3

BE IT ORDAINED by the President and Board of Trustees of the Village of Orland Park, Cook and Will Counties, Illinois, as follows:

SECTION 1: AUTHORITY.

Special Service Area Number 3 is established pursuant to the provisions of Article VII, Section 6 of the Constitution of the State of Illinois, and pursuant to the provisions of the Special Service Area Tax Law, 35 ILCS 200/27-5 et seq.

SECTION 2: FINDINGS.

The Village Board finds:

A. The question of the establishment of the area hereinafter described as a special service area was considered by the President and Board of Trustees (hereinafter the "Village Board") of the Village of Orland Park (hereinafter the "Village") pursuant to an Ordinance entitled: "An Ordinance Proposing the Establishment of Special Service Area Number 3 in the Village of Orland Park and providing for a Public Hearing and Other Procedures in Connection Therewith," adopted April 15, 2013, and was considered pursuant to a hearing held on June 17, 2013, by the Village Board pursuant to a Newspaper Notice duly published in The Orland Park Prairie, a newspaper published in the Village, at least fifteen (15) days prior to the hearing, and pursuant to Personal Notice by mail addressed to the person or persons in whose name the general taxes for the last preceding year were paid on each lot, block, tract or parcel of land lying within the special service area. Said Personal Notice by mail was given by depositing said Personal Notice in the United States mails not less than ten (10) days prior to the time set for the public hearing. In the event taxes for the last preceding year were not paid, the said Personal Notice was sent to the person last listed on the tax rolls prior to that year as the owner of said property. A Certificate of Publication of said Newspaper Notice and an Affidavit of Mailing of said Personal Notice are attached to this Ordinance as Exhibit 1 and Exhibit 2, respectively, and made part hereof. Said Newspaper Notice and Personal Notice conformed in all respects to the requirements of Section 27-25 of the Special Service Area Tax Law (35 ILCS 200/27-25).

B. That a public hearing on the question set forth in the Newspaper Notice and Personal Notice was held on June 17, 2013. All interested persons were given an opportunity to be heard on the question of the creation of the special service area, and the levy of an annual tax to pay for the proposed Special Services (as defined in Section 4 below), as set forth in the Newspaper Notice and Personal Notice. The public hearing was opened on June 17, 2013, and there was final adjournment thereof

VILLAGE OF ORLAND PARK

Ordinance No: 4836

on June 17, 2013, as part of the regular Orland Park Village Board meeting on said date.

C. That more than sixty (60) days have passed since the public hearing, and no objections to the establishment of Special Service Area Number 3 have been filed with the Village.

D. That after considering the data, as presented at the public hearing, the Village Board finds that it is in the public interest and in the interest of the Village of Orland Park Special Service Area Number 3 that said special service area, as hereinafter described, be established.

E. Said area is compact and contiguous and exists as a mixed use (residential/commercial) area within the Village.

F. It is in the best interest of said special service area that the furnishing of the municipal services proposed be considered for the common interests of said area.

G. Said area is zoned under the Village Center (VC) zoning classification and will benefit specially from municipal services proposed to be provided. The proposed municipal services are unique and in addition to the municipal services provided to the Village as a whole.

SECTION 3: VILLAGE OF ORLAND PARK SPECIAL SERVICE AREA NUMBER 3 ESTABLISHED.

A special service area to be known and designated as "Village of Orland Park Special Service Area Number 3" (hereinafter "Special Service Area Number 3") is hereby established and shall consist of the following-described territory:

Parcel 1:

Parcel A:

The South 57 feet of the West 82.50 feet of the East 275 feet (except that part taken for road purposes by dedication or by occupation) of the Southeast 1/4 of Section 4, Township 36 North, Range 12, East of the Third Principal Meridian in Cook County, Illinois.

Also,

That part of the Southeast 1/4 of Section 4, Township 36 North, Range 12, East of the Third Principal Meridian being described as follows: beginning at a point 65 feet North of the South line of said Section 4 and 50 feet West of the East line of said Section 4; thence Northerly on a line parallel to the East line of said Section 4 a distance of 127.50 feet to a point; thence Westerly on a line parallel to the South line of said Section 4 a distance of 10.00 feet to a point; thence Southerly

VILLAGE OF ORLAND PARK

Ordinance No: 4836

on a line parallel to the East line of said Section 4 a distance of 108.50 feet to a point, said point also being 60.00 feet West of the East line of said Section 4; thence Southwesterly on a straight line a distance of 38.35 feet to a point, said point also being 57.00 feet North of the South line of said Section 4; thence Westerly on a line parallel of the South line of said Section 4 a distance of 105.50 feet to a point; thence Southerly on a straight line parallel to the East line of said Section 4 a distance of 7.00 feet to a point; said point also being 50.00 feet North of the South line of said Section 4; thence Easterly on a line parallel to the South line of said Section 4 a distance of 127.50 feet to a point; thence Northeasterly on a straight line a distance of 21.30 feet to the point of beginning; in Cook County, Illinois.

Also,

The North 218.02 feet of the South 410 feet of the East 60 feet (except that part taken for road purposes by dedication or by occupation) of the Southeast 1/4 of Section 4, Township 36 North, Range 12, East of the Third Principal Meridian in Cook County, Illinois.

Also,

That part of the Southeast 1/4 of Section 4, Township 36 North, Range 12, East of the Third Principal Meridian being described as follows:

Commencing at the Southeast corner of said Southeast 1/4 of Section 4; thence Northerly along the East line of said Southeast 1/4 of Section 4 a distance of 410.00 feet to the point of beginning; thence Westerly on a line perpendicular to the East line of said Southeast 1/4 a distance of 60.00 feet to a point; thence Northerly on a line parallel to the East line of said Southeast 1/4 a distance of 100.00 feet to a point; thence Easterly on a line perpendicular to the East line of said Southeast 1/4 a distance of 60.00 feet to a point on the East line of said Southeast 1/4 thence Southerly on said East line a distance of 100.00 feet to the point of beginning; except that part taken for road purposes both by dedication or by occupation in Cook County, Illinois.

Parcel B:

Lot 5 in Mann's Industrial Park, being a subdivision of that part of the Southeast 1/2 of Section 4, Township 36 North, Range 12, East of the Third Principal Meridian, in Cook County, Illinois.

Parcel C:

The North 50 feet of the West 50 feet of the East 200 feet of the following described tract of real estate: that part of the Southeast 1/4 of Section 4, Township 36 North, Range 12, East of the Third Principal Meridian, described as follows:

Beginning at the Southeast corner of said Southeast Quarter of said Section 4; thence North along the East line of said Southeast Quarter of Section 4, 510.0 feet; thence West on a line perpendicular to the East line of said Southeast Quarter of said Section 4, 740.82 feet; thence South on a line

VILLAGE OF ORLAND PARK

Ordinance No: 4836

parallel to the East line of said Southeast Quarter of said Section 4, 515.13 feet to the South line of said Southeast Quarter of said Section 4; thence East along the South line of Southeast Quarter of said Section 4, 740.82 feet to the place of beginning.

Parcel D:

That part of the Southeast 1/4 of Section 4, Township 36 North, Range 12 East of the Third Principal Meridian, being the premises conveyed by the deed from Norfolk and Western Railway Company (successors to Wabash Railroad Company) to T.H. Davidson and Company, Inc. recorded July 14, 1994 as document no. 94-628592, bounded and described as follows: Beginning at a point that is 1065.82 feet West of the East line and 50.00 feet North of the South line of said Southeast 1/4, said point also being the Southwest corner of the land conveyed by Wabash Railroad Company to I.N.R. Beatty Lumber Company, per Warranty Deed recorded July 7, 1972 as document Number 31929599; thence South 89°32'43" West (assumed bearing) along the North line of 143rd Street, 485.88 feet to a line that is 25.00 feet Southeasterly of, as measured perpendicular to the Centerline of, the Southeasterly most track of said grantor as said track existed on January 4, 1994; thence Northeasterly, along a line that is 25.00 feet Southeasterly of, parallel with and concentric with the centerline of said Track, the following seven courses: North 44°57'24" East 3.12 feet; Northeasterly, along a curved line concave to the Northwest, having a radius of 1196.34 feet, an arc length of 67.20 feet; North 41°44'18" East 223.72 feet; Northeasterly along a curved line, concave to the Southeast, having a radius of 503.18 feet, an arc length of 62.31 feet; North 48°50'01" East 60.64 feet; Northeasterly, along a curved line, concave line, concave to the Northwest, having a radius of 533.73 feet, an arc length of 65.09 feet; and North 41°50'46" East 201.86 feet to a point on a line that bears South 48°09'14" East, said line being perpendicular to the centerline of said Southeasterly most track of said grantor, and bears through the Northwest corner of the aforesaid land conveyed per document Number 31929599, said Northwest corner being 1015.82 feet West of the East line and 483.05 feet North of the South line of said Southeast 1/4 of Section 4; thence South 48°09'14" East, along the last described line, 90.73 feet to said Northwest corner; thence Southerly, along the Westerly line of said land conveyed per document Number 31929599, the following three courses: South 89°32'43" West, parallel with the South line of said Southeast 1/4 of Section 4, a distance of 50.00 feet; South 0°01'19" East, parallel with the East line of said Southeast 1/4 of Section 4, a distance of 200.00 feet (200.06 feet measured) to the point of beginning, all in Cook County, Illinois.

Parcel 2:

Parcel A:

That part of the South East 1/4 of Section 4, Township 36 North, Range 12, East of the Third Principal Meridian, described as follows:

Commencing at a point 50 feet North of the South line of said Section 4 and 269 feet West of the East line of said Section 4; thence North on a line parallel to the East line of said Section 4 for a distance of 461.89 feet; thence West on a line perpendicular to the East line of said Section 4 for a

VILLAGE OF ORLAND PARK

Ordinance No: 4836

distance of 471.82 feet; thence South on a line parallel to the East line of said Section 4 for a distance of 465.13 feet to a point 50 feet North of the South line of said Section 4; thence East on a line parallel to the South line of said Section 4 for a distance of 471.82 feet to the point of beginning in Cook County, Illinois except that part taken for road purposes, and also except that part deeded to the Village of Orland Park by Warranty Deed dated August 1, 2002 and recorded September 27, 2002 as document number 0021061786, described as follows:

The South 57 feet of the West 82.50 feet of the East 275 feet (except that part taken for road purposes by dedication or by occupation) of the Southeast 1/4 in Section 4, Township 36 North, Range 12 East of the Third Principal Meridian, in Cook County, Illinois.

Parcel B:

That part of the Southeast Quarter of Section 4, Township 36 North, Range 12 East of the Third Principal Meridian; bounded and described as follows, to-wit: Beginning at a point on the East line of said Section which is 410 feet North of the Southeast corner of said Section; thence North along the East line of said Section, 100 feet; thence West at right angles to the East line of said Section, 150 feet; thence South parallel to the East line of said Section, 100 feet; thence East 150 feet is the place of beginning, in Cook County, Illinois, excepting therefrom the following parcel:

That part of the Southeast 1/4 of Section 4, Township 36 North, Range 12, East of the Third Principal Meridian being described as follows:

Commencing at the Southeast corner of said Southeast 1/4 of Section 4; thence Northerly along the East line of said Southeast 1/4 of Section 4 a distance of 410.00 feet to the point of beginning; thence Westerly on a line perpendicular to the East line of said Southeast 1/4 a distance of 60.00 feet to a point; thence Northerly on a line parallel to the East line of said Southeast 1/4 a distance of 100.00 feet to a point; thence Easterly on a line perpendicular to the East line of said Southeast 1/4 a distance of 60.00 feet to a point on the East line of said Southeast 1/4 thence Southerly on said East line a distance of 100.00 feet to the point of beginning; except that part taken for road purposes both by dedication or by occupation in Cook County, Illinois.

Parcel C:

That part of the Southeast 1/4 of Section 4, Township 36 North, Range 12, East of the Third Principal Meridian, described as follows:

Beginning at a point on the East line of said Section 4, 510 feet North of the Southeast corner thereof; thence West at right angles to the East line of said Section, 740.82 feet, thence South parallel to the East line of said Section, 515.13 feet to the South line of said Section: thence West along the South line of said Section, 25 feet; thence North parallel to the East line of said Section 803.20 feet to the Southeasterly line of the original perpendicular to the East line of said Section 765.82 feet to a point on the East line, of said Section 797.90 feet North of the Southeast corner thereof; thence South along the East line of Section 4, 287.90 feet to the place of beginning, in Cook County, Illinois, excepting therefrom that part taken for road purposes.

VILLAGE OF ORLAND PARK

Ordinance No: 4836

Parcel D:

That part of the Southeast 1/4 of Section 4, Township 36 North, Range 12, East of the Third Principal Meridian, described as follows:

Commencing at a point 50 feet North of the South line of said Section 4 and 192.50 feet West of the East line of said Section 4; thence West on a line parallel to the South line of said Section 4 for a distance of 76.50 feet; thence North on a line parallel to the East line of said Section 4 for a distance of 461.89 feet; then East on a line drawn at right angles to the East line of said Section at a point 510 feet (measured on the East line of said section) North of the Southeast corner of said Section for a distance of 69 feet; thence South on a line parallel to the East line said Section 4 for a distance of 50 feet; thence East on a line parallel to the South line of said Section 4 for a distance of 50 feet; thence South on a line parallel to the East line of said Section 4 for a distance of 50 feet; thence East on a line parallel to the South line of Section 4 for a distance of 100 feet; thence South on a line parallel to the East line of said Section 4 for a distance of 217.85 feet, thence West on a line parallel to the South line of said Section 4 for a distance of 142.50 feet; thence South on a line parallel to the East line of said Section 4 for a distance of 142.50 feet to the point of beginning, in Cook County, Illinois; excepting therefrom the following two parcels:

The South 57 feet of the West 82.50 feet of the East 275 feet (except that part taken for road purposes by dedication or by occupation) of the Southeast 1/4 in Section 4, Township 36 North, Range 12 East of the Third Principal Meridian, in Cook County, Illinois;

Also,

The North 218.02 feet of the South 410 feet of the East 60 (except that part taken for road purposes by dedication or by occupation) of the Southeast 1/4 of Section 4, Township 36 North, Range 12 East of the 3rd Principal Meridian in Cook County, Illinois.

Parcel 3:

That part of the Southeast 1/4 of Section 4, Township 36 North, Range 12 East of the Third Principal Meridian, described as follows:

Commencing at the intersection of the East line of said Section 4 and the Southeasterly line of the right of way of the Wabash Railroad Company; thence South along the said East line of Section 4 for a distance of 460 feet; thence West on a line perpendicular to said East line of Section 4 to the Southeasterly right of way of the Wabash Railroad Company; thence Northeasterly along said Southeasterly right of way line to the point of beginning (except that part taken for Kean Avenue, now known as LaGrange Road) in Cook County, Illinois.

Parcel 4:

Lot 4 in Mann's Industrial Park, being a subdivision of that part of the Southeast 1/2 of Section 4, Township 36 North, Range 12, East of the Third Principal Meridian, in Cook County, Illinois.

VILLAGE OF ORLAND PARK

Ordinance No: 4836

Parcel 5:

Lot 3 in Mann's Industrial Park, being a subdivision of that part of the Southeast 1/2 of Section 4, Township 36 North, Range 12, East of the Third Principal Meridian, in Cook County, Illinois.

Parcel 6:

The East 428.35 feet of Lots 1 and 2 (as measured at right angles to the South line of said Lot 1) in Mann's Industrial Park, being a subdivision of that part of the Southeast 1/2 of Section 4, Township 36 North, Range 12, East of the Third Principal Meridian, in Cook County, Illinois.

Parcel 7:

Lots 1 and 2, except the East 428.35 feet thereof (as measured at right angles to the South line of said Lot 1) in Mann's Industrial Park, being a Subdivision of part of the Southeast 1/4 of Section 4, Township 36 North, Range 12, East of the Third Principal Meridian, in Cook County, Illinois.

Parcel 8:

A Parcel of land in the Southeast 1/4 of Section 4, Township 36 North, Range 12 East of the Third Principal Meridian bounded and described as follows:

Commencing at the Southeast corner of the Southeast 1/4 of Section 4 aforesaid and running thence Westerly along the South line of said Southeast 1/4 of Section 4, a distance of 765.82 feet to a point, thence Northerly along a line parallel to the East line of said Southeast 1/4 of Section 4, a distance of 50.00 feet for a point of beginning, thence continuing Northerly along a prolongation of the last described line for a distance of 753.20 feet, more or less, to a point that is 43.40 feet Southeasterly (by rectangular measurements) of the center line of the Norfolk and Western Railroad Company team track; thence Southwesterly along a curved line convex to the Southeast, parallel to the center line of the aforesaid team track, having a mid-ordinate of 7.60 feet for a distance of 408.50 feet (as measured on the chord of said curve) to a point that is 1015.82 feet West of the East line of 483.05 feet North of the South line of said Southeast 1/4 of Section 4, thence Southerly along a line parallel to the East line of said Southeast 1/4 of Section 4 a distance of 233.00 feet to a point; thence Westerly along a line parallel to the South line of said Southeast 1/4 of Section 4, a distance of 50.00 feet to a point; thence Southerly along a line parallel to the East line of said Southeast 1/4 of Section 4, a distance of 200.00 feet to a point that is 50.00 feet North of the South line of said Southeast 1/4 of Section 4; thence Easterly along a line parallel to the South line of said Southeast 1/4 of Section 4, a distance of 300.00 feet to the point of beginning, all in Cook County, Illinois.

Parcel 9:

That part of the Southeast 1/4 of Section 4, Township 36 North, Range 12, East of the Third Principal Meridian, Cook County, Illinois, described as follows:

Beginning at a point 65 feet North of the South line of said Section 4 and 50 feet West of the East line of said Section 4, thence North on a line parallel to the East line of said Section 4 for a distance of 127.50 feet, thence West on a line parallel to the South line of said Section 4 for a distance of

VILLAGE OF ORLAND PARK

Ordinance No: 4836

142.50 feet, thence South on a line parallel to the East line of said Section 4 for a distance of 142.50 feet, thence East on a line parallel to the South line of said Section 4 for a distance of 127.50 feet, thence Northeasterly, more or less, 21.21 feet to the place of beginning, in Cook County, Illinois, excepting therefrom the following parcel:

That part of the Southeast 1/4 of Section 4, Township 36 North, Range 12, East of the Third Principal Meridian being described as follows: beginning at a point 65 feet North of the South line of said Section 4 and 50 feet West of the East line of said Section 4; thence Northerly on a line parallel to the East line of said Section 4 a distance of 127.50 feet to a point; thence Westerly on a line parallel to the South line of said Section 4 a distance of 10.00 feet to a point; thence Southerly on a line parallel to the East line of said Section 4 a distance of 108.50 feet to a point, said point also being 60.00 feet West of the East line of said Section 4; thence Southwesterly on a straight line a distance of 38.35 feet to a point, said point also being 57.00 feet North of the South line of said Section 4; thence Westerly on a line parallel of the South line of said Section 4 a distance of 105.50 feet to a point; thence Southerly on a straight line parallel to the East line of said Section 4 a distance of 7.00 feet to a point; said point also being 50.00 feet North of the South line of said Section 4; thence Easterly on a line parallel to the South line of said Section 4 a distance of 127.50 feet to a point; thence Northeasterly on a straight line a distance of 21.30 feet to the point of beginning; in Cook County, Illinois.

Inclusive of the right-of-way of 142nd Street contained within the foregoing legal description, and including the West 1/2 of the LaGrange Road right-of-way adjacent thereto, and the North 1/2 of the 143rd Street right-of-way adjacent thereto;

PINs: 27-04-417-007, -013, -015, -016, -017, -018, -019, -020, -027, -028, -030-8001, -030-8002, -031-8001, -031-8002, -032-8001, -032-8002, -033-8001 and -033-8002;

Common Boundary Description: That triangular shaped area within the Village of Orland Park generally bounded by the centerline of LaGrange Road on the East, the centerline of 143rd Street on the South, and the Metra/Norfolk Southern Railroad property line on the North and West;

(hereinafter the "Subject Property").

An accurate map of the Subject Property is attached hereto as Exhibit 3, and made part hereof.

SECTION 4: PURPOSE OF THE AREA.

Special Service Area Number 3 is established to provide special municipal services to the Subject Property in addition to services provided to the Village generally. The special services to be provided by the Village shall consist of the following activities/items within Special Service Area Number 3:

VILLAGE OF ORLAND PARK

Ordinance No: 4836

- (i) Marketing of, and retention/expansion of, the businesses;
 - (ii) Event planning that promotes the businesses;
 - (iii) Special directional signage for the businesses;
 - (iv) The purchase of holiday decorations/lighting and seasonal landscaping;
 - (v) Monitoring and maintaining the physical appearance and retail standards of the public areas of the businesses;
 - (vi) Physical improvements to the area comprising Special Service Area Number 3, as deemed necessary by the Village and the not-for-profit corporation referenced in item (vii) below; and
 - (vii) The cost of an executive director and/or other staff deemed necessary to facilitate the efforts of a not-for-profit corporation to be formed by the business owners to assist in carrying out items (i) through (vi) above, pursuant to an intergovernmental agreement with the Village;
- (hereinafter the "Special Services"), within said Special Service Area Number 3.

SECTION 5: TAX LEVIES/RATES.

The Village shall levy a direct annual tax at a rate not to exceed \$1.00 per \$100.00 of equalized assessed value of the property in Special Service Area Number 3, to cover the cost of the Special Services as well as the costs incurred by the Village in establishing Special Service Area Number 3, with said tax not to be imposed until at least fifty percent (50%) of the area (8.05 acres of the 16.1 acres / 350,597.5 square feet of the 701,195 square feet) of Parcels A through G, as shown on Exhibit 3, is developed, such that a full occupancy permit has been issued by the Village relative to said area, a not-for-profit corporation has been formed by the owners of Parcels A through G, as shown on Exhibit 3, for purposes of assisting with the Special Services, and an intergovernmental agreement has been entered into between the aforementioned not-for-profit corporation and the Village, relative to the providing of the Special Services. As taxes will not be levied until at least fifty percent (50%) of the area (8.05 acres of the 16.1 acres / 350,597.5 square feet of the 701,195 square feet) of Parcels A through G, as shown on Exhibit 3, is developed, such that a full occupancy permit has been issued by the Village relative to said area, a not-for-profit corporation has been formed by the owners of Parcels A through G, as shown on Exhibit 3, for purposes of assisting with the Special Services, and an intergovernmental agreement has been entered into between the aforementioned not-for-profit corporation and the Village, relative to the providing of the Special Services, it is currently unknown as to the actual amount of the taxes that will be levied for the initial

VILLAGE OF ORLAND PARK

Ordinance No: 4836

year for which taxes will be levied within Special Service Area Number 3; however, any such initial tax levy shall not exceed the maximum tax rate as set forth above.

The aforementioned tax is to be levied upon all taxable property within Special Service Area Number 3, and shall be in addition to all other taxes provided by law.

SECTION 6: EFFECTIVE DATE.

This Ordinance shall be in full force and effect from and after its adoption, approval and publication in pamphlet form as required by law. The Village Clerk is hereby directed and ordered to file a certified copy of this Ordinance with the Cook County Clerk, and record a certified copy of this Ordinance with the Cook County Recorder's Office, within sixty (60) days of the effective date hereof.

PASSED this 19th day of August, 2013

/s/ John C. Mehalek

John C. Mehalek, Village Clerk

Aye: 6 Trustee Fenton, Trustee Dodge, Trustee Schussler, Trustee Gira, Trustee Griffin Ruzich, and President McLaughlin

Nay: 0

DEPOSITED in my office this 19th day of August, 2013

/s/ John C. Mehalek

John C. Mehalek, Village Clerk

APPROVED this 19th day of August, 2013

/s/ Daniel J. McLaughlin

Daniel J. McLaughlin, Village President

PUBLISHED this 20th day of August, 2013

/s/ John C. Mehalek

John C. Mehalek, Village Clerk

Exhibit 1

**Certificate of Publication
of Newspaper Notice**

(attached)

CERTIFICATE OF PUBLICATION

LEGAL NOTICE

CASE NO. Special Service Area #3
Village of Orland Park

22nd Century Media
does hereby certify that it is the publisher of
The Orland Park Prairie,
that said **Orland Park Prairie** is
a secular newspaper that has been published
weekly in the City of Orland Park, County of Will
and Cook, State of Illinois, continuously for more
than one year prior to the first date of publication of
the notice, appended, that it is of general circulation
throughout said County and State, that it is a
newspaper as defined in "An Act to revise the
law in relation to notices." as amended. Illinois
Compiled Statutes (715 ILCS 5/1 & 5/5), and
that the notice appended was published in the
said **Orland Park Prairie** on
May 30, 2013

First publication date:
May 30, 2013
Final publication date:
May 30, 2013

In witness thereof, the undersigned has caused
this certificate to be signed and its corporate
seal affixed at Orland Park, Illinois.

Authorized Agent:

[Handwritten Signature]

Dated:

May 30, 2013

**NOTICE OF PUBLIC
HEARING**

**VILLAGE OF ORLAND PARK
SPECIAL SERVICE AREA NUMBER 3**

NOTICE IS HEREBY GIVEN that on June 17, 2013, at 7:05 p.m. in the
Orland Park Village Hall, Board Room, 14700 South Ravinia Avenue, Or-
land Park, Illinois, a public hearing will be held by the President and
Board of Trustees of the Village of Orland Park to consider forming a spe-
cial service area consisting of the following-described property:

Legal Description:

Parcel 1:

Parcel A:

The South 57 feet of the West 82.50 feet of the East 275 feet (except that
part taken for road purposes by dedication or by occupation) of the South-
east 1/4 of Section 4, Township 36 North, Range 12, East of the Third
Principal Meridian in Cook County, Illinois.

Also,

That part of the Southeast 1/4 of Section 4, Township 36 North, Range 12,
East of the Third Principal Meridian being described as follows: beginning
at a point 65 feet North of the South line of said Section 4 and 50 feet
West of the East line of said Section 4; thence Northerly on a line parallel
to the East line of said Section 4 a distance of 127.50 feet to a point;
thence Westerly on a line parallel to the South line of said Section 4 a dis-
tance of 10.00 feet to a point; thence Southerly on a line parallel to the
East line of said Section 4 a distance of 108.50 feet to a point, said point
also being 60.00 feet West of the East line of said Section 4; thence South-
westerly on a straight line a distance of 38.35 feet to a point, said point
also being 57.00 feet North of the South line of said Section 4; thence
Westerly on a line parallel of the South line of said Section 4 a distance of
105.50 feet to a point; thence Southerly on a straight line parallel to the
East line of said Section 4 a distance of 7.00 feet to a point; said point also
being 50.00 feet North of the South line of said Section 4; thence Easterly
on a line parallel to the South line of said Section 4 a distance of 127.50
feet to a point; thence Northeasterly on a straight line a distance of 21.30
feet to the point of beginning; in Cook County, Illinois.

Also,

The North 218.02 feet of the South 410 feet of the East 60 feet (except that
part taken for road purposes by dedication or by occupation) of the South-
east 1/4 of Section 4, Township 36 North, Range 12, East of the Third
Principal Meridian in Cook County, Illinois.

Also,

That part of the Southeast 1/4 of Section 4, Township 36 North, Range 12,
East of the Third Principal Meridian being described as follows:

Commencing at the Southeast corner of said Southeast 1/4 of Section 4;
thence Northerly along the East line of said Southeast 1/4 of Section 4 a
distance of 410.00 feet to the point of beginning; thence Westerly on a line

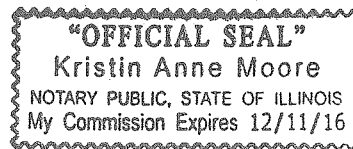

[Handwritten Signature: Kristin Anne Moore]

perpendicular to the East line of said Southeast 1/4 a distance of 60.00 feet to a point; thence Northerly on a line parallel to the East line of said Southeast 1/4 a distance of 100.00 feet to a point; thence Easterly on a line perpendicular to the East line of said Southeast 1/4 a distance of 60.00 feet to a point on the East line of said Southeast 1/4 thence Southerly on said East line a distance of 100.00 feet to the point of beginning; except that part taken for road purposes both by dedication or by occupation in Cook County, Illinois.

Parcel B:

Lot 5 in Mann's Industrial Park, being a subdivision of that part of the Southeast 1/2 of Section 4, Township 36 North, Range 12, East of the Third Principal Meridian, in Cook County, Illinois.

Parcel C:

The North 50 feet of the West 50 feet of the East 200 feet of the following described tract of real estate: that part of the Southeast 1/4 of Section 4, Township 36 North, Range 12, East of the Third Principal Meridian, described as follows:

Beginning at the Southeast corner of said Southeast Quarter of said Section 4; thence North along the East line of said Southeast Quarter of Section 4, 510.0 feet; thence West on a line perpendicular to the East line of said Southeast Quarter of said Section 4, 740.82 feet; thence South on a line parallel to the East line of said Southeast Quarter of said Section 4, 515.13 feet to the South line of said Southeast Quarter of said Section 4; thence East along the South line of Southeast Quarter of said Section 4, 740.82 feet to the place of beginning.

Parcel D:

That part of the Southeast 1/4 of Section 4, Township 36 North, Range 12 East of the Third Principal Meridian, being the premises conveyed by the deed from Norfolk and Western Railway Company (successors to Wabash Railroad Company) to T.H. Davidson and Company, Inc. recorded July 14, 1994 as document no. 94-628592, bounded and described as follows: Beginning at a point that is 1065.82 feet West of the East line and 50.00 feet North of the South line of said Southeast 1/4, said point also being the Southwest corner of the land conveyed by Wabash Railroad Company to I.N.R. Beatty Lumber Company, per Warranty Deed recorded July 7, 1972 as document number 21929599; thence South 89°32'43" West (assumed bearing) along the North line of 143rd Street, 485.88 feet to a line that is 25.00 feet Southeast of, as measured perpendicular to the centerline of, the Southeasterly most track of said grantor as said track existed on January 4, 1994; thence Northeast, along a line that is 25.00 feet Southeast of, parallel with and concentric with the centerline of said Track, the following seven courses: North 44°57'24" East 3.12 feet; Northeast, along a curved line concave to the Northwest, having a radius of 1196.34 feet, an arc length of 67.20 feet; North 41°44'18" East 223.72 feet; Northeast, along a curved line, concave to the Southeast, having a radius of 503.18 feet, an arc length of 62.31 feet; North 48°50'01" East 60.64 feet; Northeast, along a curved line, concave line, concave to the Northwest, having a radius of 533.73 feet, an arc length of 65.09 feet; and North 41°50'46" East 201.86 feet to a point on a line that bears South 48°09'14" East, said line being perpendicular to the centerline of said Southeasterly most track of said grantor, and bears through the Northwest corner of the aforesaid land conveyed per document number 21929599, said Northwest corner being 1015.82 feet West of the East line and 483.05 feet North of the South line of said Southeast 1/4 of Section 4; thence South 48°09'14" East, along the last described line, 90.73 feet to said Northwest corner; thence Southerly, along the Westerly line of said land conveyed per document number 21929599, the following three courses: South 89°32'43" West, parallel with the South line of said Southeast 1/4 of Section 4, a distance of 50.00 feet; South 0°01'19" East, parallel with the East line of said Southeast 1/4 of Section 4, a distance of 200.00 feet (200.06 feet measured) to the point of beginning, all in Cook County, Illinois.

Parcel 2:

Parcel A:

That part of the South East 1/4 of Section 4, Township 36 North, Range 12, East of the Third Principal Meridian, described as follows:

Commencing at a point 50 feet North of the South line of said Section 4 and 269 feet West of the East line of said Section 4; thence North on a line parallel to the East line of said Section 4 for a distance of 461.89 feet; thence West on a line perpendicular to the East line of said Section 4 for a distance of 471.82 feet; thence South on a line parallel to the East line of said Section 4 for a distance of 465.13 feet to a point 50 feet North of the South line of said Section 4; thence East on a line parallel to the South line of said Section 4 for a distance of 471.82 feet to the point of beginning in Cook County, Illinois except that part taken for road purposes, and also except that part deeded to the Village of Orland Park by Warranty Deed dated August 1, 2002 and recorded September 27, 2002 as document number 0021061786, described as follows:

The South 57 feet of the West 82.50 feet of the East 275 feet (except that part taken for road purposes by dedication or by occupation) of the Southeast 1/4 in Section 4, Township 36 North, Range 12 East of the Third Principal Meridian, in Cook County, Illinois.

Parcel B:

That part of the Southeast Quarter of Section 4, Township 36 North, Range 12 East of the Third Principal Meridian; bounded and described as follows, to-wit: Beginning at a point on the East line of said Section which is 410 feet North of the Southeast corner of said Section; thence North along the East line of said Section, 100 feet; thence West at right angles to the East line of said Section, 150 feet; thence South parallel to the East line of said Section, 100 feet; thence East 150 feet is the place of beginning in Cook

County, Illinois, excepting therefrom the following parcel:

That part of the Southeast 1/4 of Section 4, Township 36 North, Range 12, East of the Third Principal Meridian being described as follows:

Commencing at the Southeast corner of said Southeast 1/4 of Section 4; thence Northerly along the East line of said Southeast 1/4 of Section 4 a distance of 410.00 feet to the point of beginning; thence Westerly on a line perpendicular to the East line of said Southeast 1/4 a distance of 60.00 feet to a point; thence Northerly on a line parallel to the East line of said Southeast 1/4 a distance of 100.00 feet to a point; thence Easterly on a line perpendicular to the East line of said Southeast 1/4 a distance of 60.00 feet to a point on the East line of said Southeast 1/4 thence Southerly on said East line a distance of 100.00 feet to the point of beginning; except that part taken for road purposes both by dedication or by occupation in Cook County, Illinois.

Parcel C:

That part of the Southeast 1/4 of Section 4, Township 36 North, Range 12, East of the Third Principal Meridian, described as follows:

Beginning at a point on the East line of said Section 4, 510 feet North of the Southeast corner thereof; thence West at right angles to the East line of said Section, 740.82 feet, thence South parallel to the East line of said Section, 515.13 feet to the South line of said Section; thence West along the South line of said Section, 25 feet; thence North parallel to the East line of said Section 803.20 feet to the Southeasterly line of the original perpendicular to the East line of said Section 765.82 feet to a point on the East line, of said Section 797.90 feet North of the Southeast corner thereof; thence South along the East line of Section 4, 287.90 feet to the place of beginning, in Cook County, Illinois, excepting therefrom that part taken for road purposes.

Parcel D:

That part of the Southeast 1/4 of Section 4, Township 36 North, Range 12, East of the Third Principal Meridian, described as follows:

Commencing at a point 50 feet North of the South line of said Section 4 and 192.50 feet West of the East line of said Section 4; thence West on a line parallel to the South line of said Section 4 for a distance of 76.50 feet; thence North on a line parallel to the East line of said Section 4 for a distance of 461.89 feet; then East on a line drawn at right angles to the East line of said Section at a point 510 feet (measured on the East line of said section) North of the Southeast corner of said Section for a distance of 69 feet; thence South on a line parallel to the East line of said Section 4 for a distance of 50 feet; thence East on a line parallel to the South line of said Section 4 for a distance of 50 feet; thence South on a line parallel to the East line of said Section 4 for a distance of 50 feet; thence East on a line parallel to the South line of said Section 4 for a distance of 100 feet; thence South on a line parallel to the East line of said Section 4 for a distance of 217.85 feet, thence West on a line parallel to the South line of said Section 4 for a distance of 142.50 feet; thence South on a line parallel to the East line of said Section 4 for a distance of 142.50 feet to the point of beginning, in Cook County, Illinois; excepting therefrom the following two parcels:

The South 57 feet of the West 82.50 feet of the East 275 feet (except that part taken for road purposes by dedication or by occupation) of the Southeast 1/4 in Section 4, Township 36 North, Range 12 East of the Third Principal Meridian, in Cook County, Illinois;

Also,

The North 218.02 feet of the South 410 feet of the East 60 (except that part taken for road purposes by dedication or by occupation) of the Southeast 1/4 of Section 4, Township 36 North, Range 12 East of the 3rd Principal Meridian in Cook County, Illinois.

Parcel 3:

That part of the Southeast 1/4 of Section 4, Township 36 North, Range 12 East of the Third Principal Meridian, described as follows:

Commencing at the intersection of the East line of said Section 4 and the Southeasterly line of the right of way of the Wabash Railroad Company; thence South along the said East line of Section 4 for a distance of 460 feet; thence West on a line perpendicular to said East line of Section 4 to the Southeasterly right of way of the Wabash Railroad Company; thence Northeast along said Southeasterly right of way line to the point of beginning (except that part taken for Kean Avenue, now known as LaGrange Road) in Cook County, Illinois.

Parcel 4:

Lot 4 in Mann's Industrial Park, being a subdivision of that part of the Southeast 1/2 of Section 4, Township 36 North, Range 12, East of the Third Principal Meridian, in Cook County, Illinois.

Parcel 5:

Lot 3 in Mann's Industrial Park, being a subdivision of that part of the Southeast 1/2 of Section 4, Township 36 North, Range 12, East of the Third Principal Meridian, in Cook County, Illinois.

Parcel 6:

The East 428.35 feet of Lots 1 and 2 (as measured at right angles to the South line of said Lot 1) in Mann's Industrial Park, being a subdivision of that part of the Southeast 1/2 of Section 4, Township 36 North, Range 12, East of the Third Principal Meridian, in Cook County, Illinois.

Parcel 7:

Lots 1 and 2, except the East 428.35 feet thereof (as measured at right angles to the South line of said Lot 1) in Mann's Industrial Park, being a Subdivision of part of the Southeast 1/4 of Section 4, Township 36 North, Range 12, East of the Third Principal Meridian, in Cook County, Illinois.

Parcel 8:

A Parcel of land in the Southeast 1/4 of Section 4, Township 36 North, Range 12 East of the Third Principal Meridian bounded and described as follows:

Commencing at the Southeast corner of the Southeast 1/4 of Section 4 aforesaid and running thence Westerly along the South line of said Southeast 1/4 of Section 4, a distance of 765.82 feet to a point, thence Northerly along a line parallel to the East line of said Southeast 1/4 of Section 4, a distance of 50.00 feet for a point of beginning, thence continuing Northerly along a prolongation of the last described line for a distance of 753.20 feet, more or less, to a point that is 43.40 feet Southeasterly (by rectangular measurements) of the center line of the Norfolk and Western Railroad Company team track; thence Southwesterly along a curved line convex to the Southeast, parallel to the center line of the aforesaid team track, having a mid-ordinate of 7.60 feet for a distance of 408.50 feet (as measured on the chord of said curve) to a point that is 1015.82 feet West of the East line of 483.05 feet North of the South line of said Southeast 1/4 of Section 4, thence Southerly along a line parallel to the East line of said Southeast 1/4 of Section 4 a distance of 233.00 feet to a point; thence Westerly along a line parallel to the South line of said Southeast 1/4 of Section 4, a distance of 50.00 feet to a point; thence Southerly along a line parallel to the East line of said Southeast 1/4 of Section 4, a distance of 200.00 feet to a point that is 50.00 feet North of the South line of said Southeast 1/4 of Section 4; thence Easterly along a line parallel to the South line of said Southeast 1/4 of Section 4, a distance of 300.00 feet to the point of beginning, all in Cook County, Illinois.

Parcel 9:

That part of the Southeast 1/4 of Section 4, Township 36 North, Range 12, East of the Third Principal Meridian, Cook County, Illinois, described as follows:

Beginning at a point 65 feet North of the South line of said Section 4 and 50 feet West of the East line of said Section 4, thence North on a line parallel to the East line of said Section 4 for a distance of 127.50 feet, thence West on a line parallel to the South line of said Section 4 for a distance of 142.50 feet, thence South on a line parallel to the East line of said Section 4 for a distance of 142.50 feet, thence East on a line parallel to the South line of said Section 4 for a distance of 127.50 feet, thence Northeasterly, more or less, 21.21 feet to the place of beginning, in Cook County, Illinois, excepting therefrom the following parcel:

That part of the Southeast 1/4 of Section 4, Township 36 North, Range 12, East of the Third Principal Meridian being described as follows: beginning at a point 65 feet North of the South line of said Section 4 and 50 feet West of the East line of said Section 4; thence Northerly on a line parallel to the East line of said Section 4 a distance of 127.50 feet to a point; thence Westerly on a line parallel to the South line of said Section 4 a distance of 10.00 feet to a point; thence Southerly on a line parallel to the East line of said Section 4 a distance of 108.50 feet to a point, said point also being 60.00 feet West of the East line of said Section 4; thence Southwesterly on a straight line a distance of 38.35 feet to a point, said point also being 57.00 feet North of the South line of said Section 4; thence Westerly on a line parallel to the South line of said Section 4 a distance of 105.50 feet to a point; thence Southerly on a straight line parallel to the East line of said Section 4 a distance of 7.00 feet to a point; said point also being 50.00 feet North of the South line of said Section 4; thence Easterly on a line parallel to the South line of said Section 4 a distance of 127.50 feet to a point; thence Northeasterly on a straight line a distance of 21.30 feet to the point of beginning, in Cook County, Illinois.

Inclusive of the right-of-way of 142nd Street contained within the foregoing legal description, and including the West 1/2 of the LaGrange Road right-of-way adjacent thereto, and the North 1/2 of the 143rd Street right-of-way adjacent thereto.

- PINs:**
- 27-04-417-007;
 - 27-04-417-013;
 - 27-04-417-015;
 - 27-04-417-016;
 - 27-04-417-017;
 - 27-04-417-018;
 - 27-04-417-019;
 - 27-04-417-020;
 - 27-04-417-027;
 - 27-04-417-028;
 - 27-04-417-030-8001;
 - 27-04-417-030-8002;
 - 27-04-417-031-8001;
 - 27-04-417-031-8002;
 - 27-04-417-032-8001;
 - 27-04-417-032-8002;
 - 27-04-417-033-8001; and
 - 27-04-417-033-8002.

Common Boundary Description: That triangular shaped area within the Village of Orland Park generally bounded by the centerline of LaGrange Road on the East, the centerline of 143rd Street on the South, and the Metra/Norfolk Southern Railroad property line on the North and West.

All interested persons affected by the formation of Orland Park Special Service Area Number 3 will be given an opportunity to be heard regarding the formation of and the boundaries of Special Service Area Number 3 and may object to the formation of Special Service Area Number 3 and the levy of taxes affecting said Special Service Area Number 3.

The purpose of the formation of Orland Park Special Service Area Number 3 is to fund the Village of Orland Park's cost of the following activities/items within Special Service Area Number 3:

- (i) Marketing of, and retention/expansion of, the businesses;
- (ii) Event planning that promotes the businesses;
- (iii) Special directional signage for the businesses;

- (iv) The purchase of holiday decorations/lighting and seasonal landscaping;
- (v) Monitoring and maintaining the physical appearance and retail standards of the public areas of the businesses;
- (vi) Physical improvements to the area comprising Special Service Area Number 3, as deemed necessary by the Village and the not-for-profit corporation referenced in item (vii) below; and
- (vii) The cost of an executive director and/or other staff deemed necessary to facilitate the efforts of a not-for-profit corporation to be formed by the business owners to assist in carrying out items (i) through (vi) above, pursuant to an intergovernmental agreement with the Village; (hereinafter the "Special Services"), within said Special Service Area Number 3.

A tax levy at a rate not to exceed \$1.00 per \$100.00 of equalized assessed valuation of property in Special Service Area Number 3 will be considered at the public hearing, to cover the cost of the Special Services as well as the costs incurred by the Village in establishing Special Service Area Number 3, with said tax not to be imposed until at least fifty percent (50%) of the area (8.05 acres of the 16.1 acres / 350,597.5 square feet of the 701,195 square feet) of Parcels A through G, as shown on Exhibit A attached hereto and made part hereof, is developed, such that a full occupancy permit has been issued by the Village relative to said area, a not-for-profit corporation has been formed by the owners of Parcels A through G, as shown on Exhibit A, for purposes of assisting with the Special Services, and an intergovernmental agreement has been entered into between the aforementioned not-for-profit corporation and the Village, relative to the providing of the Special Services. As taxes will not be levied until at least fifty percent (50%) of the area (8.05 acres of the 16.1 acres / 350,597.5 square feet of the 701,195 square feet) of Parcels A through G, as shown on Exhibit A attached hereto and made part hereof, is developed, such that a full occupancy permit has been issued by the Village relative to said area, a not-for-profit corporation has been formed by the owners of Parcels A through G, as shown on Exhibit A, for purposes of assisting with the Special Services, and an intergovernmental agreement has been entered into between the aforementioned not-for-profit corporation and the Village, relative to the providing of the Special Services, it is currently unknown as to the actual amount of the taxes that will be levied for the initial year for which taxes will be levied within Special Service Area Number 3; however, any such initial tax levy shall not exceed the maximum tax rate as set forth above. Said tax is to be levied upon all taxable property within the proposed Special Service Area Number 3.

At the public hearing, all persons affected by the formation of said Special Service Area Number 3, including all persons owning taxable real estate therein, will be given an opportunity to be heard. The public hearing may be adjourned by the President and Board of Trustees to another date without further notice, other than a motion, to be entered upon the minutes of its meeting, fixing the time and place of its adjournment and/or as otherwise required by law.

If a petition signed by at least fifty-one percent (51%) of the electors residing within Special Service Area Number 3 and by at least fifty-one percent (51%) of the owners of record of the land included within the boundaries of Special Service Area Number 3 is filed with the Village Clerk, within sixty (60) days following the final adjournment of the public hearing, objecting to the creation of Special Service Area Number 3, the enlargement thereof, the levy or imposition of a tax for the provision of the Special Services to the area, or to a proposed increase in the tax rate, said Special Service Area Number 3 may not be created or enlarged, and no tax may be levied or imposed nor the rate increased.

DATED this 30th day of May, 2013.

David P. Maher
Village Clerk
Village of Orland Park

Exhibit A
Special Service Area Map

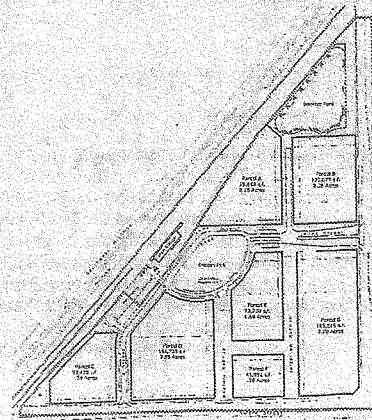

Exhibit 2

**Certificate of Mailing
of Notice of Public Hearing**

(attached)

**VILLAGE OF ORLAND PARK
SPECIAL SERVICE AREA NUMBER 3**

CERTIFICATE OF MAILING

I, Jean C. Charpentier, being first duly sworn on oath, depose and say that, on May 31, 2013, I caused to be sent to:

- All Taxpayers of Record within Special Service Area Number 3 (as listed on the attached Service List), by First Class U.S. Mail, postage prepaid;

the following document:

- NOTICE OF PUBLIC HEARING – VILLAGE OF ORLAND PARK – SPECIAL SERVICE AREA NUMBER 3;

a copy of which is attached hereto as Exhibit 1.



Jean C. Charpentier

Subscribed and sworn to before
me this 31st day of May, 2013.

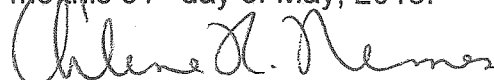

Notary Public

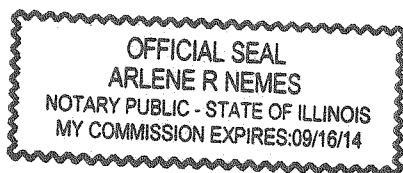

**Village of
Orland Park**

**Special Service
Area
Number 3**

**Taxpayers
of Record**

Service List

PIN 27-04-417-007
ORL PK BLDG CORP
9614 WEST 143RD ST.
ORLAND PARK, IL 60462-3266

PIN 27-04-417-013
VILLAGE OF ORLAND PARK
14700 S. RAVINIA AVE.
ORLAND PARK, IL 60462

PIN 27-04-417-015
ORLAND PARK BLDG CORP
9614 WEST 143RD ST.
ORLAND PARK, IL 60462-3266

PIN 27-04-417-016
ORLAND PARK BLD CORP
9614 WEST 143RD ST.
ORLAND PARK, IL 60462-3266

PIN 27-04-417-017
ORLAND PARK BLDG CORP
9614 WEST 143RD ST.
ORLAND PARK, IL 60462-3266

PIN 27-04-417-018
VILLAGE OF ORLAND PARK
14700 S. RAVINIA AVE.
ORLAND PARK, IL 60462

PIN 27-04-417-019
VILLAGE OF ORLAND PARK
14700 S. RAVINIA AVE.
ORLAND PARK, IL 60462

PIN 27-04-417-020
VILLAGE OF ORLAND PARK
14700 S. RAVINIA AVE.
ORLAND PARK, IL 60462

PIN 27-04-417-027
VILLAGE OF ORLAND PARK
14700 S. RAVINIA AVE.
ORLAND PARK, IL 60462

PIN 27-04-417-028
VILLAGE OF ORLAND PARK
14700 S. RAVINIA AVE.
ORLAND PARK, IL 60462

PIN 27-04-417-030-8001
VILLAGE OF ORLAND PARK
14700 S. RAVINIA AVE.
ORLAND PARK, IL 60462

PIN 27-04-417-030-8002
ROBERT JANAKUS
14100 S. LAGRANGE ROAD
ORLAND PARK, IL 60462-2021

PIN 27-04-417-031-8001
VILLAGE OF ORLAND PARK
14700 S. RAVINIA AVE.
ORLAND PARK, IL 60462

PIN 27-04-417-031-8002
Metra Triangle FC, LLC
8900 Keystone Crossing
Indianapolis, IN 46240

PIN 27-04-417-032-8001
VILLAGE OF ORLAND PARK
14700 S. RAVINIA AVE.
ORLAND PARK, IL 60462

PIN 27-04-417-032-8002
Metra Triangle FC, LLC
8900 Keystone Crossing
Indianapolis, IN 46240

PIN 27-04-417-033-8001
VILLAGE OF ORLAND PARK
14700 S. RAVINIA AVE.
ORLAND PARK, IL 60462

PIN 27-04-417-033-8002
Metra Triangle FC, LLC
8900 Keystone Crossing
Indianapolis, IN 46240

Exhibit 1

**NOTICE OF PUBLIC HEARING
VILLAGE OF ORLAND PARK
SPECIAL SERVICE AREA NUMBER 3**

(attached)

**NOTICE OF PUBLIC HEARING
VILLAGE OF ORLAND PARK
SPECIAL SERVICE AREA NUMBER 3**

NOTICE IS HEREBY GIVEN that on June 17, 2013, at 7:05 p.m. in the Orland Park Village Hall, Board Room, 14700 South Ravinia Avenue, Orland Park, Illinois, a public hearing will be held by the President and Board of Trustees of the Village of Orland Park to consider forming a special service area consisting of the following-described property:

Legal Description:

Parcel 1:

Parcel A:

The South 57 feet of the West 82.50 feet of the East 275 feet (except that part taken for road purposes by dedication or by occupation) of the Southeast 1/4 of Section 4, Township 36 North, Range 12, East of the Third Principal Meridian in Cook County, Illinois.

Also,

That part of the Southeast 1/4 of Section 4, Township 36 North, Range 12, East of the Third Principal Meridian being described as follows: beginning at a point 65 feet North of the South line of said Section 4 and 50 feet West of the East line of said Section 4; thence Northerly on a line parallel to the East line of said Section 4 a distance of 127.50 feet to a point; thence Westerly on a line parallel to the South line of said Section 4 a distance of 10.00 feet to a point; thence Southerly on a line parallel to the East line of said Section 4 a distance of 108.50 feet to a point, said point also being 60.00 feet West of the East line of said Section 4; thence Southwesterly on a straight line a distance of 38.35 feet to a point, said point also being 57.00 feet North of the South line of said Section 4; thence Westerly on a line parallel of the South line of said Section 4 a distance of 105.50 feet to a point; thence Southerly on a straight line parallel to the East line of said Section 4 a distance of 7.00 feet to a point; said point also being 50.00 feet North of the South line of said Section 4; thence Easterly on a line parallel to the South line of said Section 4 a distance of 127.50 feet to a point; thence Northeasterly on a straight line a distance of 21.30 feet to the point of beginning; in Cook County, Illinois.

Also,

The North 218.02 feet of the South 410 feet of the East 60 feet (except that part taken for road purposes by dedication or by occupation) of the Southeast 1/4 of Section 4, Township 36 North, Range 12, East of the Third Principal Meridian in Cook County, Illinois.

Also,

That part of the Southeast 1/4 of Section 4, Township 36 North, Range 12, East of the Third Principal Meridian being described as follows:

Commencing at the Southeast corner of said Southeast 1/4 of Section 4; thence Northerly along the East line of said Southeast 1/4 of Section 4 a distance of 410.00 feet to the point of beginning; thence Westerly on a line perpendicular to the East line of said Southeast 1/4 a distance of 60.00 feet to a point; thence Northerly on a line parallel to the East line of said Southeast 1/4 a distance of 100.00 feet to a point; thence Easterly on a line perpendicular to the

East line of said Southeast 1/4 a distance of 60.00 feet to a point on the East line of said Southeast 1/4 thence Southerly on said East line a distance of 100.00 feet to the point of beginning; except that part taken for road purposes both by dedication or by occupation in Cook County, Illinois.

Parcel B:

Lot 5 in Mann's Industrial Park, being a subdivision of that part of the Southeast 1/2 of Section 4, Township 36 North, Range 12, East of the Third Principal Meridian, in Cook County, Illinois.

Parcel C:

The North 50 feet of the West 50 feet of the East 200 feet of the following described tract of real estate: that part of the Southeast 1/4 of Section 4, Township 36 North, Range 12, East of the Third Principal Meridian, described as follows:

Beginning at the Southeast corner of said Southeast Quarter of said Section 4; thence North along the East line of said Southeast Quarter of Section 4, 510.0 feet; thence West on a line perpendicular to the East line of said Southeast Quarter of said Section 4, 740.82 feet; thence South on a line parallel to the East line of said Southeast Quarter of said Section 4, 515.13 feet to the South line of said Southeast Quarter of said Section 4; thence East along the South line of Southeast Quarter of said Section 4, 740.82 feet to the place of beginning.

Parcel D:

That part of the Southeast 1/4 of Section 4, Township 36 North, Range 12 East of the Third Principal Meridian, being the premises conveyed by the deed from Norfolk and Western Railway Company (successors to Wabash Railroad Company) to T.H. Davidson and Company, Inc. recorded July 14, 1994 as document no. 94-628592, bounded and described as follows: Beginning at a point that is 1065.82 feet West of the East line and 50.00 feet North of the South line of said Southeast 1/4, said point also being the Southwest corner of the land conveyed by Wabash Railroad Company to I.N.R. Beatty Lumber Company, per Warranty Deed recorded July 7, 1972 as document number 21929599; thence South 89°32'43" West (assumed bearing) along the North line of 143rd Street, 485.88 feet to a line that is 25.00 feet Southeasterly of, as measured perpendicular to the Centerline of, the Southeasterly most track of said grantor as said track existed on January 4, 1994; thence Northeasterly, along a line that is 25.00 feet Southeasterly of, parallel with and concentric with the centerline of said Track, the following seven courses: North 44°57'24" East 3.12 feet; Northeasterly, along a curved line concave to the Northwest, having a radius of 1196.34 feet, an arc length of 67.20 feet; North 41°44'18" East 223.72 feet; Northeasterly along a curved line, concave to the Southeast, having a radius of 503.18 feet, an arc length of 62.31 feet; North 48°50'01" East 60.64 feet; Northeasterly, along a curved line, concave line, concave to the Northwest, having a radius of 533.73 feet, an arc length of 65.09 feet; and North 41°50'46" East 201.86 feet to a point on a line that bears South 48°09'14" East, said line being perpendicular to the centerline of said Southeasterly most track of said grantor, and bears through the Northwest corner of the aforesaid land conveyed per document number 21929599, said Northwest corner being 1015.82 feet West of the East line and 483.05 feet North of the South line of said Southeast 1/4 of Section 4; thence South 48°09'14" East, along the last described line, 90.73 feet to said Northwest corner; thence Southerly, along the Westerly line of said land conveyed per document number 21929599, the following three courses: South 89°32'43" West, parallel with the South line of said Southeast 1/4 of Section 4, a distance of 50.00 feet; South 0°01'19" East, parallel with the East line of said Southeast 1/4 of Section 4, a distance of 200.00 feet (200.06 feet measured) to the point of beginning, all in Cook County, Illinois.

Parcel 2:

Parcel A:

That part of the South East 1/4 of Section 4, Township 36 North, Range 12, East of the Third Principal Meridian, described as follows:

Commencing at a point 50 feet North of the South line of said Section 4 and 269 feet West of the East line of said Section 4; thence North on a line parallel to the East line of said Section 4 for a distance of 461.89 feet; thence West on a line perpendicular to the East line of said Section 4 for a distance of 471.82 feet; thence South on a line parallel to the East line of said Section 4 for a distance of 465.13 feet to a point 50 feet North of the South line of said Section 4; thence East on a line parallel to the South line of said Section 4 for a distance of 471.82 feet to the point of beginning in Cook County, Illinois except that part taken for road purposes, and also except that part deeded to the Village of Orland Park by Warranty Deed dated August 1, 2002 and recorded September 27, 2002 as document number 0021061786, described as follows:

The South 57 feet of the West 82.50 feet of the East 275 feet (except that part taken for road purposes by dedication or by occupation) of the Southeast 1/4 in Section 4, Township 36 North, Range 12 East of the Third Principal Meridian, in Cook County, Illinois.

Parcel B:

That part of the Southeast Quarter of Section 4, Township 36 North, Range 12 East of the Third Principal Meridian; bounded and described as follows, to-wit: Beginning at a point on the East line of said Section which is 410 feet North of the Southeast corner of said Section; thence North along the East line of said Section, 100 feet; thence West at right angles to the East line of said Section, 150 feet; thence South parallel to the East line of said Section, 100 feet; thence East 150 feet is the place of beginning, in Cook County, Illinois, excepting therefrom the following parcel:

That part of the Southeast 1/4 of Section 4, Township 36 North, Range 12, East of the Third Principal Meridian being described as follows:

Commencing at the Southeast corner of said Southeast 1/4 of Section 4; thence Northerly along the East line of said Southeast 1/4 of Section 4 a distance of 410.00 feet to the point of beginning; thence Westerly on a line perpendicular to the East line of said Southeast 1/4 a distance of 60.00 feet to a point; thence Northerly on a line parallel to the East line of said Southeast 1/4 a distance of 100.00 feet to a point; thence Easterly on a line perpendicular to the East line of said Southeast 1/4 a distance of 60.00 feet to a point on the East line of said Southeast 1/4 thence Southerly on said East line a distance of 100.00 feet to the point of beginning; except that part taken for road purposes both by dedication or by occupation in Cook County, Illinois.

Parcel C:

That part of the Southeast 1/4 of Section 4, Township 36 North, Range 12, East of the Third Principal Meridian, described as follows:

Beginning at a point on the East line of said Section 4, 510 feet North of the Southeast corner thereof; thence West at right angles to the East line of said Section, 740.82 feet, thence South parallel to the East line of said Section, 515.13 feet to the South line of said Section: thence West along the South line of said Section, 25 feet; thence North parallel to the East line of said Section 803.20 feet to the Southeasterly line of the original perpendicular to the East line of said Section 765.82 feet to a point on the East line, of said Section 797.90 feet North of the Southeast corner thereof; thence South along the East line of Section 4, 287.90 feet to the place of beginning, in Cook County, Illinois, excepting therefrom that part taken for road purposes.

Parcel D:

That part of the Southeast 1/4 of Section 4, Township 36 North, Range 12, East of the Third Principal Meridian, described as follows:

Commencing at a point 50 feet North of the South line of said Section 4 and 192.50 feet West of the East line of said Section 4; thence West on a line parallel to the South line of said Section 4 for a distance of 76.50 feet; thence North on a line parallel to the East line of said Section 4 for a distance of 461.89 feet; then East on a line drawn at right angles to the East line of said Section at a point 510 feet (measured on the East line of said section) North of the Southeast corner of said Section for a distance of 69 feet; thence South on a line parallel to the East line said Section 4 for a distance of 50 feet; thence East on a line parallel to the South line of said Section 4 for a distance of 50 feet; thence South on a line parallel to the East line of said Section 4 for a distance of 50 feet; thence East on a line parallel to the South line of Section 4 for a distance of 100 feet; thence South on a line parallel to the East line of said Section 4 for a distance of 217.85 feet, thence West on a line parallel to the South line of said Section 4 for a distance of 142.50 feet; thence South on a line parallel to the East line of said Section 4 for a distance of 142.50 feet to the point of beginning, in Cook County, Illinois; excepting therefrom the following two parcels:

The South 57 feet of the West 82.50 feet of the East 275 feet (except that part taken for road purposes by dedication or by occupation) of the Southeast 1/4 in Section 4, Township 36 North, Range 12 East of the Third Principal Meridian, in Cook County, Illinois;

Also,

The North 218.02 feet of the South 410 feet of the East 60 (except that part taken for road purposes by dedication or by occupation) of the Southeast 1/4 of Section 4, Township 36 North, Range 12 East of the 3rd Principal Meridian in Cook County, Illinois.

Parcel 3:

That part of the Southeast 1/4 of Section 4, Township 36 North, Range 12 East of the Third Principal Meridian, described as follows:

Commencing at the intersection of the East line of said Section 4 and the Southeasterly line of the right of way of the Wabash Railroad Company; thence South along the said East line of Section 4 for a distance of 460 feet; thence West on a line perpendicular to said East line of Section 4 to the Southeasterly right of way of the Wabash Railroad Company; thence Northeasterly along said Southeasterly right of way line to the point of beginning (except that part taken for Kean Avenue, now known as LaGrange Road) in Cook County, Illinois.

Parcel 4:

Lot 4 in Mann's Industrial Park, being a subdivision of that part of the Southeast 1/2 of Section 4, Township 36 North, Range 12, East of the Third Principal Meridian, in Cook County, Illinois.

Parcel 5:

Lot 3 in Mann's Industrial Park, being a subdivision of that part of the Southeast 1/2 of Section 4, Township 36 North, Range 12, East of the Third Principal Meridian, in Cook County, Illinois.

Parcel 6:

The East 428.35 feet of Lots 1 and 2 (as measured at right angles to the South line of said Lot 1) in Mann's Industrial Park, being a subdivision of that part of the Southeast 1/2 of Section 4, Township 36 North, Range 12, East of the Third Principal Meridian, in Cook County, Illinois.

Parcel 7:

Lots 1 and 2, except the East 428.35 feet thereof (as measured at right angles to the South line of said Lot 1) in Mann's Industrial Park, being a Subdivision of part of the Southeast 1/4 of Section 4, Township 36 North, Range 12, East of the Third Principal Meridian, in Cook County, Illinois.

Parcel 8:

A Parcel of land in the Southeast 1/4 of Section 4, Township 36 North, Range 12 East of the Third Principal Meridian bounded and described as follows:

Commencing at the Southeast corner of the Southeast 1/4 of Section 4 aforesaid and running thence Westerly along the South line of said Southeast 1/4 of Section 4, a distance of 765.82 feet to a point, thence Northerly along a line parallel to the East line of said Southeast 1/4 of Section 4, a distance of 50.00 feet for a point of beginning, thence continuing Northerly along a prolongation of the last described line for a distance of 753.20 feet, more or less, to a point that is 43.40 feet Southeasterly (by rectangular measurements) of the center line of the Norfolk and Western Railroad Company team track; thence Southwesterly along a curved line convex to the Southeast, parallel to the center line of the aforesaid team track, having a mid-ordinate of 7.60 feet for a distance of 408.50 feet (as measured on the chord of said curve) to a point that is 1015.82 feet West of the East line of 483.05 feet North of the South line of said Southeast 1/4 of Section 4, thence Southerly along a line parallel to the East line of said Southeast 1/4 of Section 4 a distance of 233.00 feet to a point; thence Westerly along a line parallel to the South line of said Southeast 1/4 of Section 4, a distance of 50.00 feet to a point; thence Southerly along a line parallel to the East line of said Southeast 1/4 of Section 4, a distance of 200.00 feet to a point that is 50.00 feet North of the South line of said Southeast 1/4 of Section 4; thence Easterly along a line parallel to the South line of said Southeast 1/4 of Section 4, a distance of 300.00 feet to the point of beginning, all in Cook County, Illinois.

Parcel 9:

That part of the Southeast 1/4 of Section 4, Township 36 North, Range 12, East of the Third Principal Meridian, Cook County, Illinois, described as follows:

Beginning at a point 65 feet North of the South line of said Section 4 and 50 feet West of the East line of said Section 4, thence North on a line parallel to the East line of said Section 4 for a distance of 127.50 feet, thence West on a line parallel to the South line of said Section 4 for a distance of 142.50 feet, thence South on a line parallel to the East line of said Section 4 for a distance of 142.50 feet, thence East on a line parallel to the South line of said Section 4 for a distance of 127.50 feet, thence Northeasterly, more or less, 21.21 feet to the place of beginning, in Cook County, Illinois, excepting therefrom the following parcel:

That part of the Southeast 1/4 of Section 4, Township 36 North, Range 12, East of the Third Principal Meridian being described as follows: beginning at a point 65 feet North of the South line of said Section 4 and 50 feet West of the East line of said Section 4; thence Northerly on a line parallel to the East line of said Section 4 a distance of 127.50 feet to a point; thence Westerly on a line parallel to the South line of said Section 4 a distance of 10.00 feet to a point; thence Southerly on a line parallel to the East line of said Section 4 a distance of 108.50 feet to a point, said point also being 60.00 feet West of the East line of said Section 4; thence Southwesterly on a straight line a distance of 38.35 feet to a point, said point also being 57.00 feet North of the South line of said Section 4; thence Westerly on a line parallel of the South line of said Section 4 a distance of 105.50 feet to a point; thence Southerly on a straight line parallel to the East line of said Section 4 a distance of 7.00 feet to a point; said point also being 50.00 feet North of the South line of said Section 4; thence Easterly on a line parallel to the South line of said Section 4 a distance of 127.50 feet to a point; thence Northeasterly on a straight line a distance of 21.30 feet to the point of beginning; in Cook County, Illinois.

Inclusive of the right-of-way of 142nd Street contained within the foregoing legal description, and including the West 1/2 of the LaGrange Road right-of-way adjacent thereto, and the North 1/2 of the 143rd Street right-of-way adjacent thereto.

PINs: 27-04-417-007;
27-04-417-013;
27-04-417-015;
27-04-417-016;
27-04-417-017;
27-04-417-018;
27-04-417-019;
27-04-417-020;
27-04-417-027;
27-04-417-028;
27-04-417-030-8001;
27-04-417-030-8002;
27-04-417-031-8001;
27-04-417-031-8002;
27-04-417-032-8001;
27-04-417-032-8002;
27-04-417-033-8001; and
27-04-417-033-8002.

Common Boundary Description: That triangular shaped area within the Village of Orland Park generally bounded by the centerline of LaGrange Road on the East, the centerline of 143rd Street on the South, and the Metra/Norfolk Southern Railroad property line on the North and West.

All interested persons affected by the formation of Orland Park Special Service Area Number 3 will be given an opportunity to be heard regarding the formation of and the boundaries of Special Service Area Number 3 and may object to the formation of Special Service Area Number 3 and the levy of taxes affecting said Special Service Area Number 3.

The purpose of the formation of Orland Park Special Service Area Number 3 is to fund the Village of Orland Park's cost of the following activities/items within Special Service Area Number 3:

- (i) Marketing of, and retention/expansion of, the businesses;
- (ii) Event planning that promotes the businesses;
- (iii) Special directional signage for the businesses;
- (iv) The purchase of holiday decorations/lighting and seasonal landscaping;
- (v) Monitoring and maintaining the physical appearance and retail standards of the public areas of the businesses;
- (vi) Physical improvements to the area comprising Special Service Area Number 3, as deemed necessary by the Village and the not-for-profit corporation referenced in item (vii) below; and

- (vii) The cost of an executive director and/or other staff deemed necessary to facilitate the efforts of a not-for-profit corporation to be formed by the business owners to assist in carrying out items (i) through (vi) above, pursuant to an intergovernmental agreement with the Village;

(hereinafter the "Special Services"), within said Special Service Area Number 3.

A tax levy at a rate not to exceed \$1.00 per \$100.00 of equalized assessed valuation of property in Special Service Area Number 3 will be considered at the public hearing, to cover the cost of the Special Services as well as the costs incurred by the Village in establishing Special Service Area Number 3, with said tax not to be imposed until at least fifty percent (50%) of the area (8.05 acres of the 16.1 acres / 350,597.5 square feet of the 701,195 square feet) of Parcels A through G, as shown on Exhibit A attached hereto and made part hereof, is developed, such that a full occupancy permit has been issued by the Village relative to said area, a not-for-profit corporation has been formed by the owners of Parcels A through G, as shown on Exhibit A, for purposes of assisting with the Special Services, and an intergovernmental agreement has been entered into between the aforementioned not-for-profit corporation and the Village, relative to the providing of the Special Services. As taxes will not be levied until at least fifty percent (50%) of the area (8.05 acres of the 16.1 acres / 350,597.5 square feet of the 701,195 square feet) of Parcels A through G, as shown on Exhibit A attached hereto and made part hereof, is developed, such that a full occupancy permit has been issued by the Village relative to said area, a not-for-profit corporation has been formed by the owners of Parcels A through G, as shown on Exhibit A, for purposes of assisting with the Special Services, and an intergovernmental agreement has been entered into between the aforementioned not-for-profit corporation and the Village, relative to the providing of the Special Services, it is currently unknown as to the actual amount of the taxes that will be levied for the initial year for which taxes will be levied within Special Service Area Number 3; however, any such initial tax levy shall not exceed the maximum tax rate as set forth above. Said tax is to be levied upon all taxable property within the proposed Special Service Area Number 3.

At the public hearing, all persons affected by the formation of said Special Service Area Number 3, including all persons owning taxable real estate therein, will be given an opportunity to be heard. The public hearing may be adjourned by the President and Board of Trustees to another date without further notice, other than a motion, to be entered upon the minutes of its meeting, fixing the time and place of its adjournment and/or as otherwise required by law.

If a petition signed by at least fifty-one percent (51%) of the electors residing within Special Service Area Number 3 and by at least fifty-one percent (51%) of the owners of record of the land included within the boundaries of Special Service Area Number 3 is filed with the Village Clerk, within sixty (60) days following the final adjournment of the public hearing, objecting to the creation of Special Service Area Number 3, the enlargement thereof, the levy or imposition of a tax for the provision of the Special Services to the area, or to a proposed increase in the tax rate, said Special Service Area Number 3 may not be created or enlarged, and no tax may be levied or imposed nor the rate increased.

DATED this 30th day of May, 2013.

David P. Maher
Village Clerk
Village of Orland Park

Exhibit A

Special Service Area Map

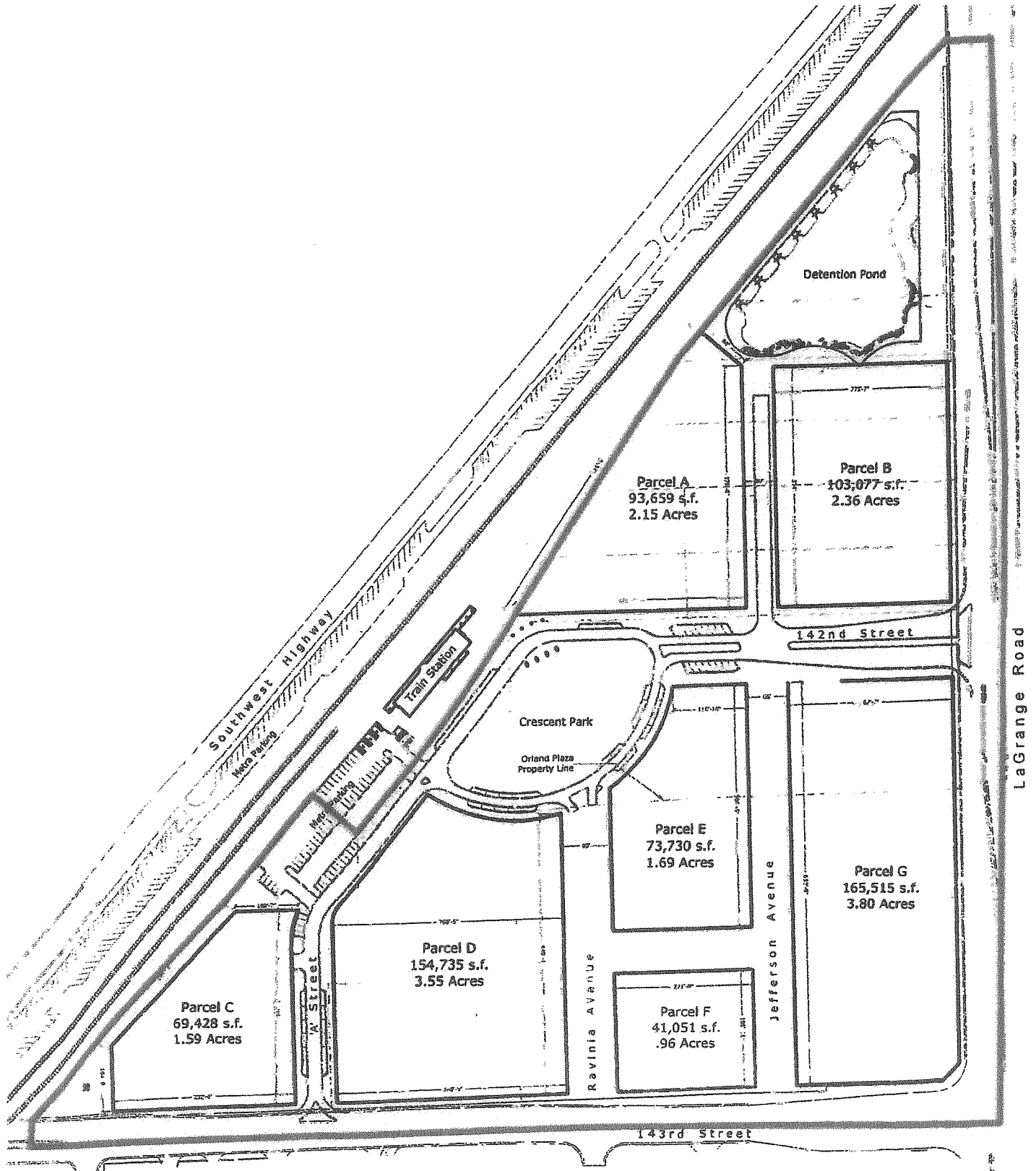
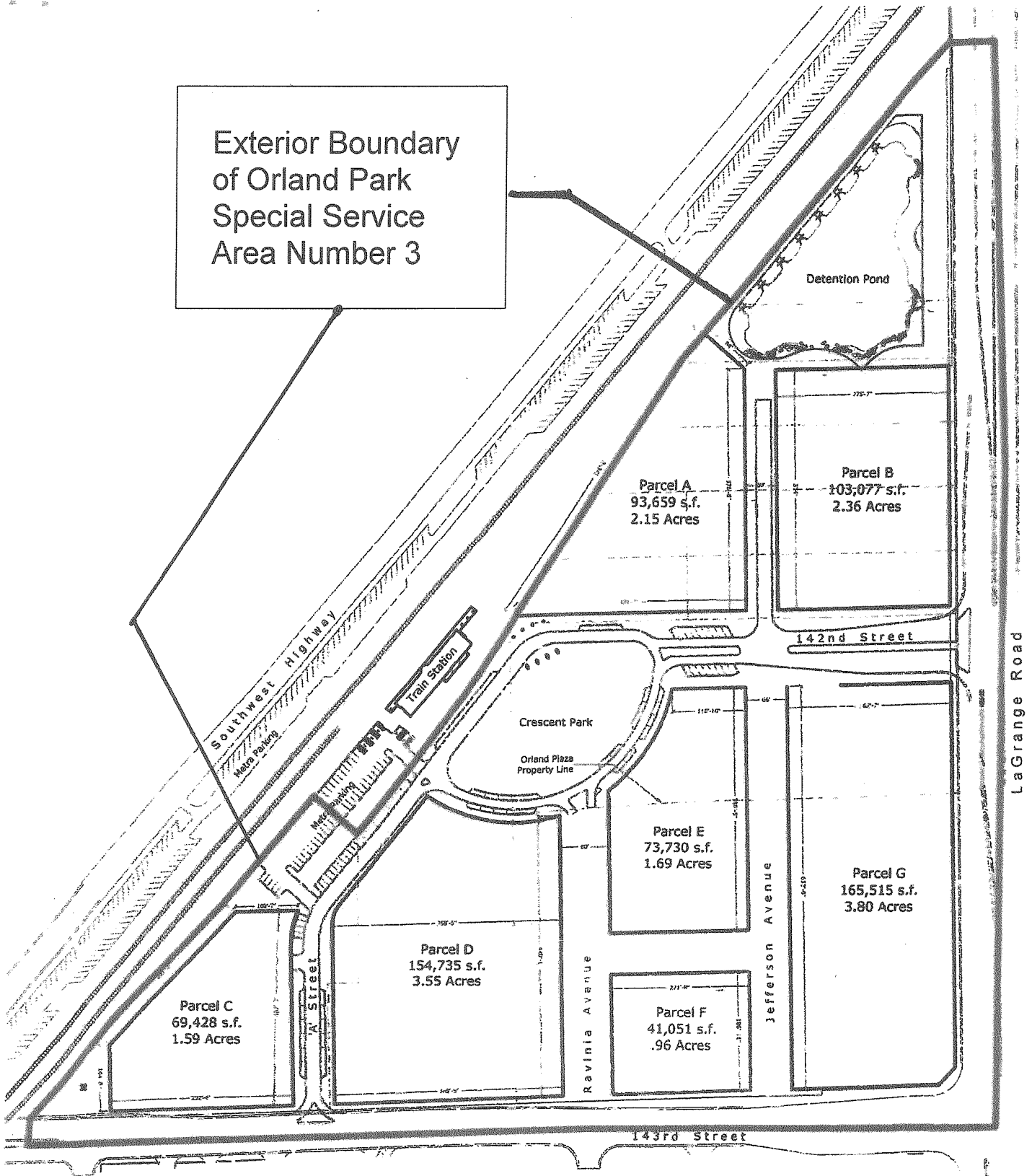

Exhibit 3

**Map of
Village of Orland Park
Special Service Area Number 3**

(attached)

Exterior Boundary
of Orland Park
Special Service
Area Number 3



**NOTICE OF PUBLIC HEARING
VILLAGE OF ORLAND PARK
SPECIAL SERVICE AREA NUMBER 3**

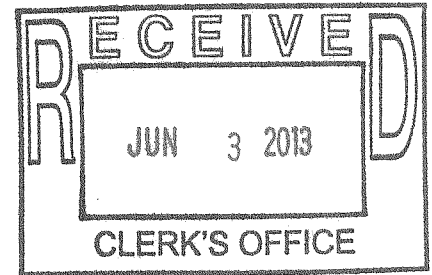

NOTICE IS HEREBY GIVEN that on June 17, 2013, at 7:05 p.m. in the Orland Park Village Hall, Board Room, 14700 South Ravinia Avenue, Orland Park, Illinois, a public hearing will be held by the President and Board of Trustees of the Village of Orland Park to consider forming a special service area consisting of the following-described property:

Legal Description:

Parcel 1:

Parcel A:

The South 57 feet of the West 82.50 feet of the East 275 feet (except that part taken for road purposes by dedication or by occupation) of the Southeast 1/4 of Section 4, Township 36 North, Range 12, East of the Third Principal Meridian in Cook County, Illinois.

Also,

That part of the Southeast 1/4 of Section 4, Township 36 North, Range 12, East of the Third Principal Meridian being described as follows: beginning at a point 65 feet North of the South line of said Section 4 and 50 feet West of the East line of said Section 4; thence Northerly on a line parallel to the East line of said Section 4 a distance of 127.50 feet to a point; thence Westerly on a line parallel to the South line of said Section 4 a distance of 10.00 feet to a point; thence Southerly on a line parallel to the East line of said Section 4 a distance of 108.50 feet to a point, said point also being 60.00 feet West of the East line of said Section 4; thence Southwesterly on a straight line a distance of 38.35 feet to a point, said point also being 57.00 feet North of the South line of said Section 4; thence Westerly on a line parallel of the South line of said Section 4 a distance of 105.50 feet to a point; thence Southerly on a straight line parallel to the East line of said Section 4 a distance of 7.00 feet to a point; said point also being 50.00 feet North of the South line of said Section 4; thence Easterly on a line parallel to the South line of said Section 4 a distance of 127.50 feet to a point; thence Northeasterly on a straight line a distance of 21.30 feet to the point of beginning; in Cook County, Illinois.

Also,

The North 218.02 feet of the South 410 feet of the East 60 feet (except that part taken for road purposes by dedication or by occupation) of the Southeast 1/4 of Section 4, Township 36 North, Range 12, East of the Third Principal Meridian in Cook County, Illinois.

Also,

That part of the Southeast 1/4 of Section 4, Township 36 North, Range 12, East of the Third Principal Meridian being described as follows:

Commencing at the Southeast corner of said Southeast 1/4 of Section 4; thence Northerly along the East line of said Southeast 1/4 of Section 4 a distance of 410.00 feet to the point of beginning; thence Westerly on a line perpendicular to the East line of said Southeast 1/4 a distance of 60.00 feet to a point; thence Northerly on a line parallel to the East line of said Southeast 1/4 a distance of 100.00 feet to a point; thence Easterly on a line perpendicular to the

East line of said Southeast 1/4 a distance of 60.00 feet to a point on the East line of said Southeast 1/4 thence Southerly on said East line a distance of 100.00 feet to the point of beginning; except that part taken for road purposes both by dedication or by occupation in Cook County, Illinois.

Parcel B:

Lot 5 in Mann's Industrial Park, being a subdivision of that part of the Southeast 1/2 of Section 4, Township 36 North, Range 12, East of the Third Principal Meridian, in Cook County, Illinois.

Parcel C:

The North 50 feet of the West 50 feet of the East 200 feet of the following described tract of real estate: that part of the Southeast 1/4 of Section 4, Township 36 North, Range 12, East of the Third Principal Meridian, described as follows:

Beginning at the Southeast corner of said Southeast Quarter of said Section 4; thence North along the East line of said Southeast Quarter of Section 4, 510.0 feet; thence West on a line perpendicular to the East line of said Southeast Quarter of said Section 4, 740.82 feet; thence South on a line parallel to the East line of said Southeast Quarter of said Section 4, 515.13 feet to the South line of said Southeast Quarter of said Section 4; thence East along the South line of Southeast Quarter of said Section 4, 740.82 feet to the place of beginning.

Parcel D:

That part of the Southeast 1/4 of Section 4, Township 36 North, Range 12 East of the Third Principal Meridian, being the premises conveyed by the deed from Norfolk and Western Railway Company (successors to Wabash Railroad Company) to T.H. Davidson and Company, Inc. recorded July 14, 1994 as document no. 94-628592, bounded and described as follows: Beginning at a point that is 1065.82 feet West of the East line and 50.00 feet North of the South line of said Southeast 1/4, said point also being the Southwest corner of the land conveyed by Wabash Railroad Company to I.N.R. Beatty Lumber Company, per Warranty Deed recorded July 7, 1972 as document number 21929599; thence South 89°32'43" West (assumed bearing) along the North line of 143rd Street, 485.88 feet to a line that is 25.00 feet Southeasterly of, as measured perpendicular to the Centerline of, the Southeasterly most track of said grantor as said track existed on January 4, 1994; thence Northeasterly, along a line that is 25.00 feet Southeasterly of, parallel with and concentric with the centerline of said Track, the following seven courses: North 44°57'24" East 3.12 feet; Northeasterly, along a curved line concave to the Northwest, having a radius of 1196.34 feet, an arc length of 67.20 feet; North 41°44'18" East 223.72 feet; Northeasterly along a curved line, concave to the Southeast, having a radius of 503.18 feet, an arc length of 62.31 feet; North 48°50'01" East 60.64 feet; Northeasterly, along a curved line, concave line, concave to the Northwest, having a radius of 533.73 feet, an arc length of 65.09 feet; and North 41°50'46" East 201.86 feet to a point on a line that bears South 48°09'14" East, said line being perpendicular to the centerline of said Southeasterly most track of said grantor, and bears through the Northwest corner of the aforesaid land conveyed per document number 21929599, said Northwest corner being 1015.82 feet West of the East line and 483.05 feet North of the South line of said Southeast 1/4 of Section 4; thence South 48°09'14" East, along the last described line, 90.73 feet to said Northwest corner; thence Southerly, along the Westerly line of said land conveyed per document number 21929599, the following three courses: South 89°32'43" West, parallel with the South line of said Southeast 1/4 of Section 4, a distance of 50.00 feet; South 0°01'19" East, parallel with the East line of said Southeast 1/4 of Section 4, a distance of 200.00 feet (200.06 feet measured) to the point of beginning, all in Cook County, Illinois.

Parcel 2:

Parcel A:

That part of the South East 1/4 of Section 4, Township 36 North, Range 12, East of the Third Principal Meridian, described as follows:

Commencing at a point 50 feet North of the South line of said Section 4 and 269 feet West of the East line of said Section 4; thence North on a line parallel to the East line of said Section 4 for a distance of 461.89 feet; thence West on a line perpendicular to the East line of said Section 4 for a distance of 471.82 feet; thence South on a line parallel to the East line of said Section 4 for a distance of 465.13 feet to a point 50 feet North of the South line of said Section 4; thence East on a line parallel to the South line of said Section 4 for a distance of 471.82 feet to the point of beginning in Cook County, Illinois except that part taken for road purposes, and also except that part deeded to the Village of Orland Park by Warranty Deed dated August 1, 2002 and recorded September 27, 2002 as document number 0021061786, described as follows:

The South 57 feet of the West 82.50 feet of the East 275 feet (except that part taken for road purposes by dedication or by occupation) of the Southeast 1/4 in Section 4, Township 36 North, Range 12 East of the Third Principal Meridian, in Cook County, Illinois.

Parcel B:

That part of the Southeast Quarter of Section 4, Township 36 North, Range 12 East of the Third Principal Meridian; bounded and described as follows, to-wit: Beginning at a point on the East line of said Section which is 410 feet North of the Southeast corner of said Section; thence North along the East line of said Section, 100 feet; thence West at right angles to the East line of said Section, 150 feet; thence South parallel to the East line of said Section, 100 feet; thence East 150 feet is the place of beginning, in Cook County, Illinois, excepting therefrom the following parcel:

That part of the Southeast 1/4 of Section 4, Township 36 North, Range 12, East of the Third Principal Meridian being described as follows:

Commencing at the Southeast corner of said Southeast 1/4 of Section 4; thence Northerly along the East line of said Southeast 1/4 of Section 4 a distance of 410.00 feet to the point of beginning; thence Westerly on a line perpendicular to the East line of said Southeast 1/4 a distance of 60.00 feet to a point; thence Northerly on a line parallel to the East line of said Southeast 1/4 a distance of 100.00 feet to a point; thence Easterly on a line perpendicular to the East line of said Southeast 1/4 a distance of 60.00 feet to a point on the East line of said Southeast 1/4 thence Southerly on said East line a distance of 100.00 feet to the point of beginning; except that part taken for road purposes both by dedication or by occupation in Cook County, Illinois.

Parcel C:

That part of the Southeast 1/4 of Section 4, Township 36 North, Range 12, East of the Third Principal Meridian, described as follows:

Beginning at a point on the East line of said Section 4, 510 feet North of the Southeast corner thereof; thence West at right angles to the East line of said Section, 740.82 feet, thence South parallel to the East line of said Section, 515.13 feet to the South line of said Section; thence West along the South line of said Section, 25 feet; thence North parallel to the East line of said Section 803.20 feet to the Southeasterly line of the original perpendicular to the East line of said Section 765.82 feet to a point on the East line, of said Section 797.90 feet North of the Southeast corner thereof; thence South along the East line of Section 4, 287.90 feet to the place of beginning, in Cook County, Illinois, excepting therefrom that part taken for road purposes.

Parcel D:

That part of the Southeast 1/4 of Section 4, Township 36 North, Range 12, East of the Third Principal Meridian, described as follows:

Commencing at a point 50 feet North of the South line of said Section 4 and 192.50 feet West of the East line of said Section 4; thence West on a line parallel to the South line of said Section 4 for a distance of 76.50 feet; thence North on a line parallel to the East line of said Section 4 for a distance of 461.89 feet; then East on a line drawn at right angles to the East line of said Section at a point 510 feet (measured on the East line of said section) North of the Southeast corner of said Section for a distance of 69 feet; thence South on a line parallel to the East line said Section 4 for a distance of 50 feet; thence East on a line parallel to the South line of said Section 4 for a distance of 50 feet; thence South on a line parallel to the East line of said Section 4 for a distance of 50 feet; thence East on a line parallel to the South line of Section 4 for a distance of 100 feet; thence South on a line parallel to the East line of said Section 4 for a distance of 217.85 feet, thence West on a line parallel to the South line of said Section 4 for a distance of 142.50 feet; thence South on a line parallel to the East line of said Section 4 for a distance of 142.50 feet to the point of beginning, in Cook County, Illinois; excepting therefrom the following two parcels:

The South 57 feet of the West 82.50 feet of the East 275 feet (except that part taken for road purposes by dedication or by occupation) of the Southeast 1/4 in Section 4, Township 36 North, Range 12 East of the Third Principal Meridian, in Cook County, Illinois;

Also,

The North 218.02 feet of the South 410 feet of the East 60 (except that part taken for road purposes by dedication or by occupation) of the Southeast 1/4 of Section 4, Township 36 North, Range 12 East of the 3rd Principal Meridian in Cook County, Illinois.

Parcel 3:

That part of the Southeast 1/4 of Section 4, Township 36 North, Range 12 East of the Third Principal Meridian, described as follows:

Commencing at the intersection of the East line of said Section 4 and the Southeasterly line of the right of way of the Wabash Railroad Company; thence South along the said East line of Section 4 for a distance of 460 feet; thence West on a line perpendicular to said East line of Section 4 to the Southeasterly right of way of the Wabash Railroad Company; thence Northeasterly along said Southeasterly right of way line to the point of beginning (except that part taken for Kean Avenue, now known as LaGrange Road) in Cook County, Illinois.

Parcel 4:

Lot 4 in Mann's Industrial Park, being a subdivision of that part of the Southeast 1/2 of Section 4, Township 36 North, Range 12, East of the Third Principal Meridian, in Cook County, Illinois.

Parcel 5:

Lot 3 in Mann's Industrial Park, being a subdivision of that part of the Southeast 1/2 of Section 4, Township 36 North, Range 12, East of the Third Principal Meridian, in Cook County, Illinois.

Parcel 6:

The East 428.35 feet of Lots 1 and 2 (as measured at right angles to the South line of said Lot 1) in Mann's Industrial Park, being a subdivision of that part of the Southeast 1/2 of Section 4, Township 36 North, Range 12, East of the Third Principal Meridian, in Cook County, Illinois.

Parcel 7:

Lots 1 and 2, except the East 428.35 feet thereof (as measured at right angles to the South line of said Lot 1) in Mann's Industrial Park, being a Subdivision of part of the Southeast 1/4 of Section 4, Township 36 North, Range 12, East of the Third Principal Meridian, in Cook County, Illinois.

Parcel 8:

A Parcel of land in the Southeast 1/4 of Section 4, Township 36 North, Range 12 East of the Third Principal Meridian bounded and described as follows:

Commencing at the Southeast corner of the Southeast 1/4 of Section 4 aforesaid and running thence Westerly along the South line of said Southeast 1/4 of Section 4, a distance of 765.82 feet to a point, thence Northerly along a line parallel to the East line of said Southeast 1/4 of Section 4, a distance of 50.00 feet for a point of beginning, thence continuing Northerly along a prolongation of the last described line for a distance of 753.20 feet, more or less, to a point that is 43.40 feet Southeasterly (by rectangular measurements) of the center line of the Norfolk and Western Railroad Company team track; thence Southwesterly along a curved line convex to the Southeast, parallel to the center line of the aforesaid team track, having a mid-ordinate of 7.60 feet for a distance of 408.50 feet (as measured on the chord of said curve) to a point that is 1015.82 feet West of the East line of 483.05 feet North of the South line of said Southeast 1/4 of Section 4, thence Southerly along a line parallel to the East line of said Southeast 1/4 of Section 4 a distance of 233.00 feet to a point; thence Westerly along a line parallel to the South line of said Southeast 1/4 of Section 4, a distance of 50.00 feet to a point; thence Southerly along a line parallel to the East line of said Southeast 1/4 of Section 4, a distance of 200.00 feet to a point that is 50.00 feet North of the South line of said Southeast 1/4 of Section 4; thence Easterly along a line parallel to the South line of said Southeast 1/4 of Section 4, a distance of 300.00 feet to the point of beginning, all in Cook County, Illinois.

Parcel 9:

That part of the Southeast 1/4 of Section 4, Township 36 North, Range 12, East of the Third Principal Meridian, Cook County, Illinois, described as follows:

Beginning at a point 65 feet North of the South line of said Section 4 and 50 feet West of the East line of said Section 4, thence North on a line parallel to the East line of said Section 4 for a distance of 127.50 feet, thence West on a line parallel to the South line of said Section 4 for a distance of 142.50 feet, thence South on a line parallel to the East line of said Section 4 for a distance of 142.50 feet, thence East on a line parallel to the South line of said Section 4 for a distance of 127.50 feet, thence Northeasterly, more or less, 21.21 feet to the place of beginning, in Cook County, Illinois, excepting therefrom the following parcel:

That part of the Southeast 1/4 of Section 4, Township 36 North, Range 12, East of the Third Principal Meridian being described as follows: beginning at a point 65 feet North of the South line of said Section 4 and 50 feet West of the East line of said Section 4; thence Northerly on a line parallel to the East line of said Section 4 a distance of 127.50 feet to a point; thence Westerly on a line parallel to the South line of said Section 4 a distance of 10.00 feet to a point; thence Southerly on a line parallel to the East line of said Section 4 a distance of 108.50 feet to a point, said point also being 60.00 feet West of the East line of said Section 4; thence Southwesterly on a straight line a distance of 38.35 feet to a point, said point also being 57.00 feet North of the South line of said Section 4; thence Westerly on a line parallel of the South line of said Section 4 a distance of 105.50 feet to a point; thence Southerly on a straight line parallel to the East line of said Section 4 a distance of 7.00 feet to a point; said point also being 50.00 feet North of the South line of said Section 4; thence Easterly on a line parallel to the South line of said Section 4 a distance of 127.50 feet to a point; thence Northeasterly on a straight line a distance of 21.30 feet to the point of beginning; in Cook County, Illinois.

Inclusive of the right-of-way of 142nd Street contained within the foregoing legal description, and including the West 1/2 of the LaGrange Road right-of-way adjacent thereto, and the North 1/2 of the 143rd Street right-of-way adjacent thereto.

PINs: 27-04-417-007;
27-04-417-013;
27-04-417-015;
27-04-417-016;
27-04-417-017;
27-04-417-018;
27-04-417-019;
27-04-417-020;
27-04-417-027;
27-04-417-028;
27-04-417-030-8001;
27-04-417-030-8002;
27-04-417-031-8001;
27-04-417-031-8002;
27-04-417-032-8001;
27-04-417-032-8002;
27-04-417-033-8001; and
27-04-417-033-8002.

Common Boundary Description: That triangular shaped area within the Village of Orland Park generally bounded by the centerline of LaGrange Road on the East, the centerline of 143rd Street on the South, and the Metra/Norfolk Southern Railroad property line on the North and West.

All interested persons affected by the formation of Orland Park Special Service Area Number 3 will be given an opportunity to be heard regarding the formation of and the boundaries of Special Service Area Number 3 and may object to the formation of Special Service Area Number 3 and the levy of taxes affecting said Special Service Area Number 3.

The purpose of the formation of Orland Park Special Service Area Number 3 is to fund the Village of Orland Park's cost of the following activities/items within Special Service Area Number 3:

- (i) Marketing of, and retention/expansion of, the businesses;
- (ii) Event planning that promotes the businesses;
- (iii) Special directional signage for the businesses;
- (iv) The purchase of holiday decorations/lighting and seasonal landscaping;
- (v) Monitoring and maintaining the physical appearance and retail standards of the public areas of the businesses;
- (vi) Physical improvements to the area comprising Special Service Area Number 3, as deemed necessary by the Village and the not-for-profit corporation referenced in item (vii) below; and

- (vii) The cost of an executive director and/or other staff deemed necessary to facilitate the efforts of a not-for-profit corporation to be formed by the business owners to assist in carrying out items (i) through (vi) above, pursuant to an intergovernmental agreement with the Village;

(hereinafter the "Special Services"), within said Special Service Area Number 3.

A tax levy at a rate not to exceed \$1.00 per \$100.00 of equalized assessed valuation of property in Special Service Area Number 3 will be considered at the public hearing, to cover the cost of the Special Services as well as the costs incurred by the Village in establishing Special Service Area Number 3, with said tax not to be imposed until at least fifty percent (50%) of the area (8.05 acres of the 16.1 acres / 350,597.5 square feet of the 701,195 square feet) of Parcels A through G, as shown on Exhibit A attached hereto and made part hereof, is developed, such that a full occupancy permit has been issued by the Village relative to said area, a not-for-profit corporation has been formed by the owners of Parcels A through G, as shown on Exhibit A, for purposes of assisting with the Special Services, and an intergovernmental agreement has been entered into between the aforementioned not-for-profit corporation and the Village, relative to the providing of the Special Services. As taxes will not be levied until at least fifty percent (50%) of the area (8.05 acres of the 16.1 acres / 350,597.5 square feet of the 701,195 square feet) of Parcels A through G, as shown on Exhibit A attached hereto and made part hereof, is developed, such that a full occupancy permit has been issued by the Village relative to said area, a not-for-profit corporation has been formed by the owners of Parcels A through G, as shown on Exhibit A, for purposes of assisting with the Special Services, and an intergovernmental agreement has been entered into between the aforementioned not-for-profit corporation and the Village, relative to the providing of the Special Services, it is currently unknown as to the actual amount of the taxes that will be levied for the initial year for which taxes will be levied within Special Service Area Number 3; however, any such initial tax levy shall not exceed the maximum tax rate as set forth above. Said tax is to be levied upon all taxable property within the proposed Special Service Area Number 3.

At the public hearing, all persons affected by the formation of said Special Service Area Number 3, including all persons owning taxable real estate therein, will be given an opportunity to be heard. The public hearing may be adjourned by the President and Board of Trustees to another date without further notice, other than a motion, to be entered upon the minutes of its meeting, fixing the time and place of its adjournment and/or as otherwise required by law.

If a petition signed by at least fifty-one percent (51%) of the electors residing within Special Service Area Number 3 and by at least fifty-one percent (51%) of the owners of record of the land included within the boundaries of Special Service Area Number 3 is filed with the Village Clerk, within sixty (60) days following the final adjournment of the public hearing, objecting to the creation of Special Service Area Number 3, the enlargement thereof, the levy or imposition of a tax for the provision of the Special Services to the area, or to a proposed increase in the tax rate, said Special Service Area Number 3 may not be created or enlarged, and no tax may be levied or imposed nor the rate increased.

DATED this 30th day of May, 2013.

David P. Maher
Village Clerk
Village of Orland Park

Exhibit A

Special Service Area Map

