

# PLAT OF ANNEXATION TO THE VILLAGE OF ORLAND PARK

THE NORTH 450 FEET OF THE EAST 607 FEET (EXCEPT THE NORTH 233 FEET OF THE EAST 183 FEET) AND (EXCEPT THE NORTH 200 FEET THEREOF) OF THE EAST HALF OF THE NORTHEAST QUARTER OF SECTION 14, TOWNSHIP 36 NORTH, RANGE 12, EAST OF THE THIRD PRINCIPAL MERIDIAN, ALSO (EXCEPT ALL THAT PART OF SOUTH 80TH STREET LYING EASTELRY OF AND ADJACENT TO PREVIOUSLY ANNEXED), IN COOK COUNTY, ILLINOIS.

**S. 81st Avenue**

**151st Street**

**Street**

**S. 80th Avenue**

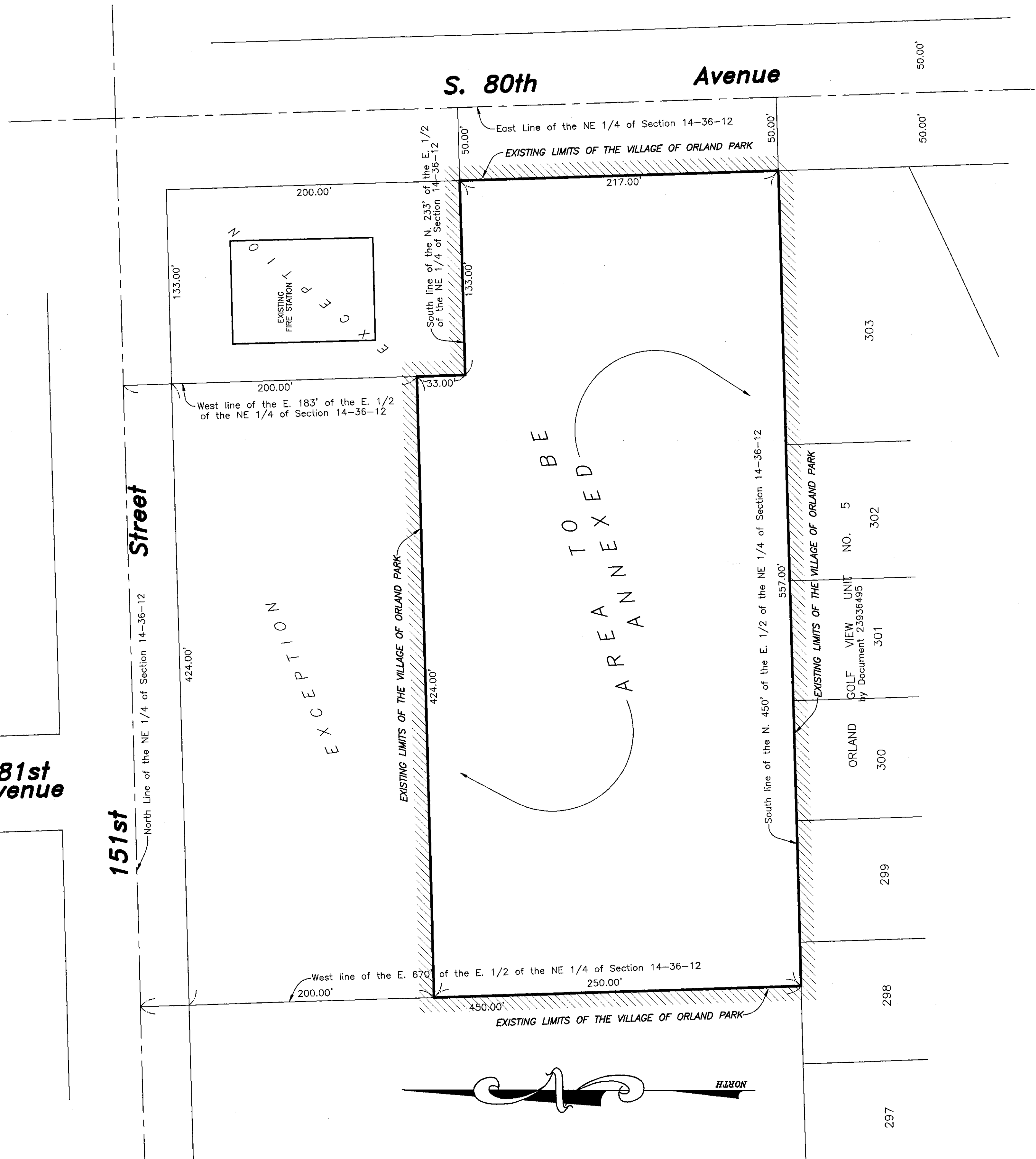

EXCEPTION

AREA TO BE ANNEXED

STATE OF ILLINOIS  
COUNTY OF LAKE S.S.

I, Bryan J. Lee, AN ILLINOIS PROFESSIONAL LAND SURVEYOR, DO HEREBY CERTIFY THAT I HAVE PREPARED THE PLAT OF ANNEXATION FROM EXISTING RECORDS AS OF THIS DATE AND THE PLAT HEREON DRAWN IS A CORRECT REPRESENTATION OF SAID ANNEXATION.  
DATED AT GRAYSLAKE, ILLINOIS THIS 20th DAY OF February, A.D. 20 08

*Bryan J. Lee*  
ILLINOIS PROFESSIONAL LAND SURVEYOR 35-3616  
MY LICENSE EXPIRES 11-30-08  
PROFESSIONAL DESIGN FIRM NO. 184-002732

FIELDWORK COMPLETED:  
CLIENT NAME: Seton Engineering  
ADDRESS: 19 S. Bothwell Street  
Palatine, IL 60067

NOTES:  
PLAT IS VOID if the Impressed Surveyors Seal does not appear.  
Only those Building Lines or Easements shown on a Recorded Subdivision Plat or From a Recorded Document are shown hereon: check local ordinances before building.  
Compare your description and site markings with this plat and AT ONCE report any discrepancies which you may find.

GRAPHIC SCALE



( IN FEET )  
1 inch = 50 ft.  
File No. 179-07  
ANNEXATION.DWG

**R.E. ALLEN AND ASSOCIATES, LTD.**  
PROFESSIONAL LAND SURVEYORS  
31 S. SLUSSER STREET, GRAYSLAKE, ILLINOIS 60030  
GRAYSLAKE 847-223-0914 ILLINOIS

PARCEL ADDRESS:  
8023 W. 151 ST.  
ORLAND PARK, IL

14-36-12 TR 513 MISL