

2 NORTH ELEVATION
1/8" = 1'-0"

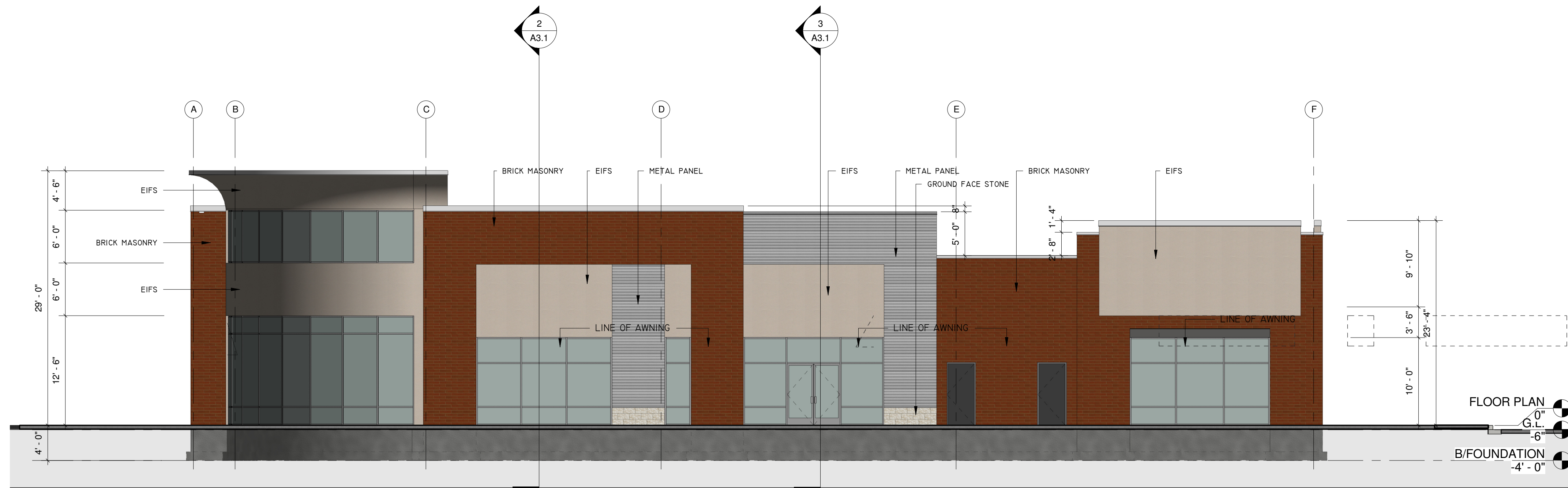

1 WEST ELEVATION
1/8" = 1'-0"

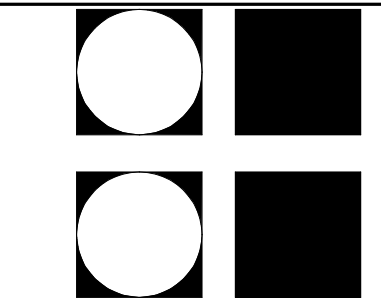

NORTH & WEST ELEVATION

PROPOSED DEVELOPMENT
143RD & LAGRANGE.

DESIGN STUDIO 24, LLC.
ARCHITECTS - PLANNERS
ORLAND PARK, ILLINOIS
2241 N. ELMON AVE. SUITE 304 - CHICAGO, IL 60614
TEL: 847.685.7291 FAX: 847.685.6300

NOT PUBLISHED - ALL RIGHTS AND COPYRIGHTS RESERVED. DESIGN STUDIO 24, LLC, EXPRESSLY DISCLAIMS ANY RESPONSIBILITY ARISING FROM ANY UNAUTHORIZED USE OF THE DRAWINGS AND NOTES. ANY AUTHORIZATION MUST BE IN WRITING.

CAUTION: Contractor to verify all existing conditions, dimensions, etc. PRIOR to bid and construction. Contractor to notify owner and architect of any discrepancies. No plan of approval to existing conditions found to be different from drawings will be accepted.

WARNING: This drawing may have been reproduced in a size different than originally drawn. The owner and architect assume no responsibility for the use of incorrect scale. Drawings are NOT to be scaled. Not published. All rights reserved. Notify architect of any discrepancies.

STATEMENT OF COMPLIANCE
I have prepared, or caused to be prepared under my supervision, the attached plans and specifications and state that, to the best of my knowledge and belief and to the extent of my contractual obligation, they are in compliance with the Codes and Ordinances of Peoria, Ill.

STATEMENT OF COMPLIANCE
I have prepared, or caused to be prepared under my supervision, the attached plans and specifications and state that, to the best of my knowledge and belief and to the extent of my contractual obligation, they are in compliance with the Environmental Barriers Act (81 Rev Stat 1985, ch 111-1/2, 2005-3/11) as they are amended and the Illinois Accessibility Code, 91 ILCS, Code 400.

DATE	REVISIONS
03.17.2017	
04.04.2017	PROGRESS REVIEW
04.10.2017	VILLAGE REVIEW
05.01.2017	VILLAGE REVIEW

SCALE
DRAWN BY: Young H. Ki

MARK T. DiGANCI
REG. ARCHITECT

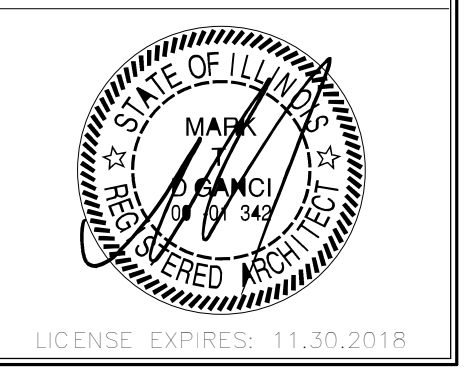

A2.1