

Bakery Cafe #0962
7410 W. 159th Str
ORLAND PARK, IL 60462

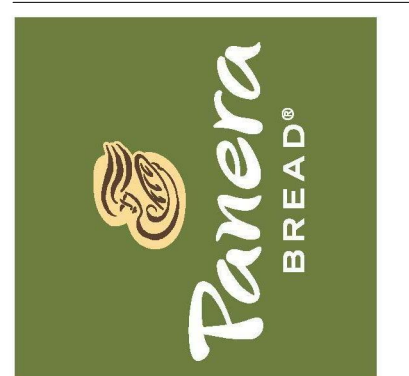

Consultant Copyright Placeholder

| No. | Description | Date |
|-----|----------------|----------|
| 1 | Owner Comments | 19-06-14 |
| | | |
| | | |
| | | |

EXTERIOR ELEVATIONS

Project Number: Sheet Number:

190022

Drawn By:

ARC.V.MH

Issue Date:

19-10-17

A301

GENERAL NOTES:

- A. ALL GLAZING TO BE G1 UNLESS NOTED OTHERWISE. FOR STOREFRONT / WINDOW ELEVATIONS SEE SHEET A611.

KEYED NOTES

- 3.01 INTERNALLY ILLUMINATED CLIP LETTERS: PROVIDED AND INSTALLED BY SIGN VENDOR UNDER SEPARATE PERMIT. G.C. TO PROVIDE BLOCKING IN WALL FOR SIGN AND PROVIDE ACCESS PANEL ON BACKSIDE OF PARAPET FOR ACCESS AS REQUIRED. (UNDER SEPARATE SIGNAGE PERMIT)
 - 3.02 PRE-FINISHED METAL 2-PIECE SNAP-ON COMPRESSION COPING BY DUROLAST OR SIMILAR | COLOR: DARK BRONZE
 - 3.03 WALL MOUNTED LIGHT FIXTURE. FIXTURES SHALL BE PROVIDED AND INSTALLED BY PANERA GC. GC TO PROVIDE POWER AS REQUIRED.
 - 3.04 MAIN ENTRANCE/EXIT | REFER TO A601 AND A611 FOR ADDITIONAL INFORMATION.
 - 3.06 HOLLOW METAL SERVICE DOOR. REFER TO A601 FOR ADDITIONAL INFORMATION. | PAINT TO MATCH THIN BRICK BASE. BX2
 - 3.08 ALUMINUM STOREFRONT SYSTEM WITH 1" INSULATED GLAZING. COLOR: TO MATCH DARK BRONZE. REFER TO SHEET A611 FOR FURTHER INFORMATION.
 - 3.09 BREAK METAL AS REQUIRED. FINISH TO MATCH ADJACENT STOREFRONT SYSTEM.
 - 3.10 EIFS REVEAL/SCORE JOINT WHERE INDICATED | PROVIDE SEALANT TO MATCH ADJACENT WALL MATERIAL.
 - 3.11 PRE-MANUFACTURED ALUMINUM CANOPY. INSTALLED BY GC | REFER TO SECTIONS FOR FURTHER INFORMATION.
 - 3.12 PRE-MANUFACTURED FABRIC AWNING PROVIDED AND INSTALLED BY SIGN VENDOR UNDER SEPARATE PERMIT. GC SHALL PROVIDE APPROPRIATE BLOCKING AS REQUIRED BY SIGN VENDOR. REFER TO SHOP DRAWINGS FOR ADDITIONAL INFORMATION.
 - 3.13 SECURITY CAMERA INSTALLED BY GC | COORDINATE ROUGH-IN LOCATION(S) AND HEIGHTS WITH PANERA CONSTRUCTION MANAGER PRIOR TO INSTALLATION.
 - 3.14 4" DIA. CONCRETE BOLLARD | REFER TO SHEET A040 FOR FURTHER INFORMATION
 - 3.16 FIRE DEPARTMENT ACCESS BOX | INSTALLED ADJACENT DOOR. COORDINATE LOCATION WITH LOCAL FIRE DEPARTMENT.
 - 3.18 NICKEL BRONZE NOZZLE RW/OVERFLOW DRAIN THRU ROOF. MIN. 12" ABOVE GRADE. SEE DETAIL 24/A103. INSTALLED BY GC.
 - 3.20 COMPOSITE BOARD SCREEN WALL | MFR: TREX COMPOSITE PLANK | COLOR: TO MATCH SADDLE TAN. REFER TO SHEET A318 FOR FURTHER INFORMATION.
 - 3.21 BUILDING ADDRESS SIGN | VERIFY SIZE, LOCATION, AND STYLE WITH LOCAL FIRE DEPARTMENT
 - 3.22 ELECTRICAL SWITCHGEAR CABINETS. REFER TO ELECTRICAL FOR FURTHER INFORMATION.
 - 3.23 CONTROL JOINT AS PART OF BRICK WALL SYSTEM | PROVIDE SEALANT TO MATCH ADJACENT WALL MATERIAL.
 - 3.29 GAS METER AND PIPING. PAINT PIPING TO MATCH ADJACENT BRICK. REFER TO PLUMBING DRAWINGS FOR FURTHER INFORMATION.
 - 3.34 INTERNALLY ILLUMINATED LED 'DRIVE THRU' SIGN WITH SIGN PANEL BY SIGN VENDOR. ALL SIGNAGE UNDER SEPARATE PERMIT. COORDINATE WITH LANDLORD G.C. SHALL PROVIDE BLOCKING IN WALL FOR SIGN AND PROVIDE ACCESS PANEL ON BACKSIDE OF PARAPET FOR ACCESS AS REQUIRED.
 - 3.36 UPLIGHT AT AWNINGS CENTERED ABOVE STOREFRONT OR DOOR. TYPICAL CENTERLINE AT 11'-0" A.F.F. REFER TO A201 AND ELECTRICAL FOR FURTHER INFORMATION.
 - 3.40 27"x27" WALL MOUNTED ILLUMINATED PANERA LOGO SIGN. PROVIDED AND INSTALLED BY SIGN VENDOR. REFER TO SIGNAGE SHOP DRAWINGS FOR ADDITIONAL INFORMATION.
- BX1 FULL BRICK MASONRY SYSTEM | MFR: ENDICOTT, MODULAR RUNNING BOND | COLOR: DESERT IRONSPOT LIGHT SMOOTH
 BX2 FULL BRICK MASONRY SYSTEM | MFR: ENDICOTT, MODULAR RUNNING BOND | COLOR: SIENNA IRONSPOT SMOOTH
 BX3 FULL BRICK MASONRY SYSTEM | MFR: ENDICOTT, MODULAR RUNNING BOND | COLOR: MANGANESE SMOOTH
 BX6 FULL BRICK MASONRY SYSTEM | MFR: ENDICOTT, MODULAR RUNNING BOND BRICK SILL | COLOR: SIENNA IRONSPOT SMOOTH
 F2 FABRIC AWNING | OPEN ENDED SLAB | COLOR: UNITY LEAF FABRIC. (4' PROJECTION / 5' HEIGHT AT TYPICAL & 5' PROJECTION @ DRIVE THRU)
 G1 ALUMINUM STOREFRONT | 2' x 4 1/2" PROFILE | THERMAL BREAK | COLOR: DARK BRONZE | 1" CLEAR INSULATED GLAZING: PPG SOLARBAN 70XL (OR APPROVED EQUAL) | REFER TO SHEET A611 FOR ADDITIONAL INFORMATION
 G2 ALUMINUM STOREFRONT | 2' x 4 1/2" PROFILE | THERMAL BREAK | COLOR: DARK BRONZE | 1" CLEAR INSULATED SPANDREL GLAZING. COLOR: WARM GREY: PPG SOLARBAN 70XL (OR APPROVED EQUAL) | REFER TO SHEET A611 FOR ADDITIONAL INFORMATION
 PX1 EIFS SYSTEM | TEXTURE: LIMESTONE FINISH | COLOR: #CC-470 ROCKY ROAD (P175)

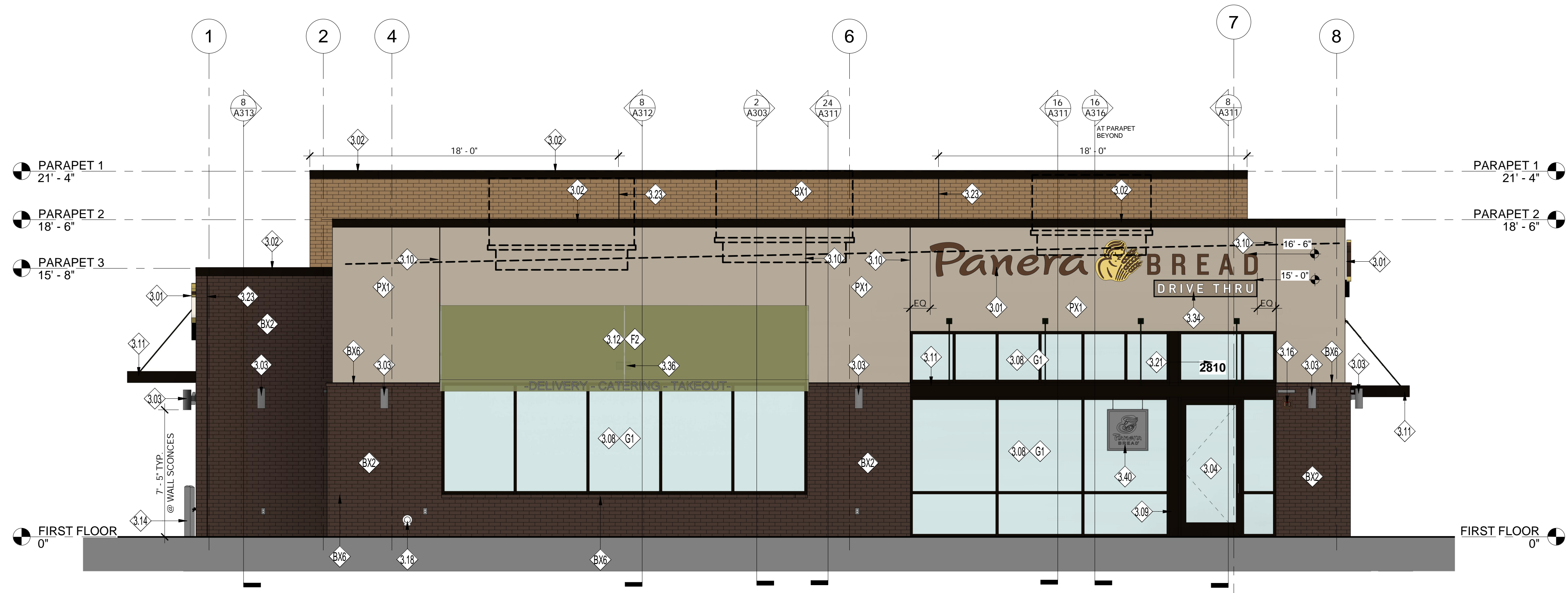

1 NORTH ELEVATION
1/4" = 1'-0"

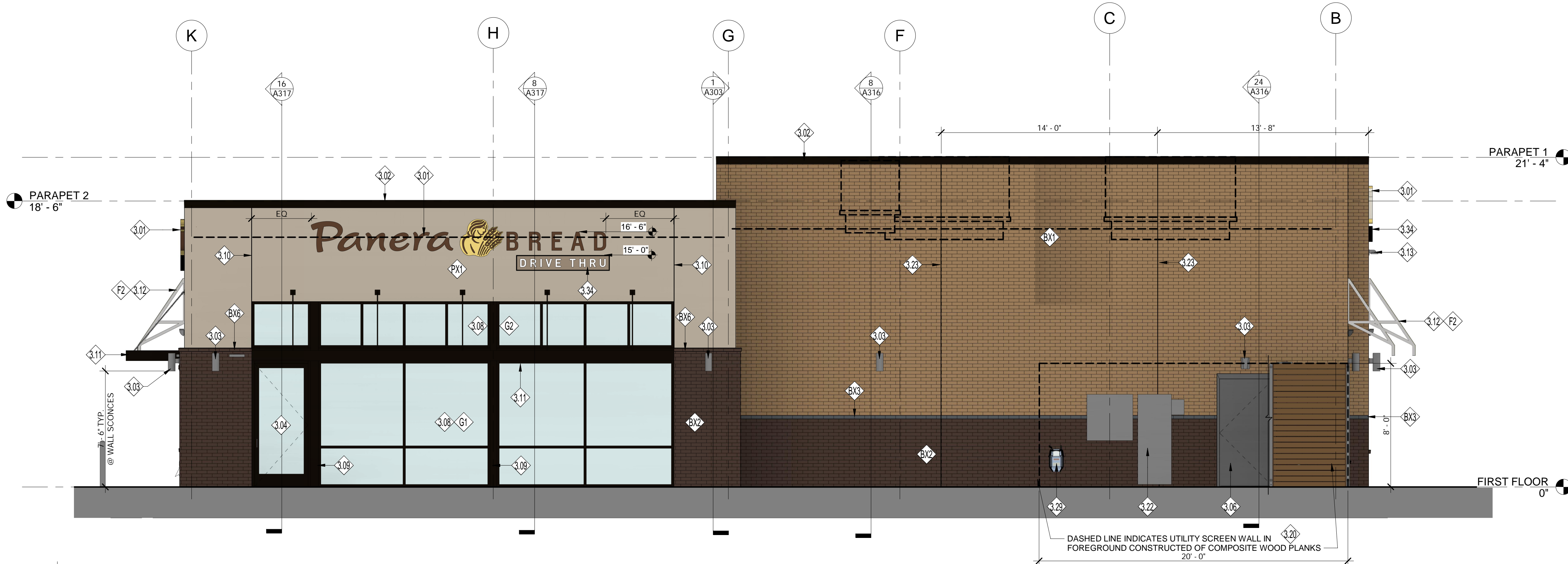

2 WEST ELEVATION
1/4" = 1'-0"

10/10/2019 8:27:57 AM

PB 2015.01

Bakery Cafe #0962
7410 W. 159th Str
ORLAND PARK, IL 60462

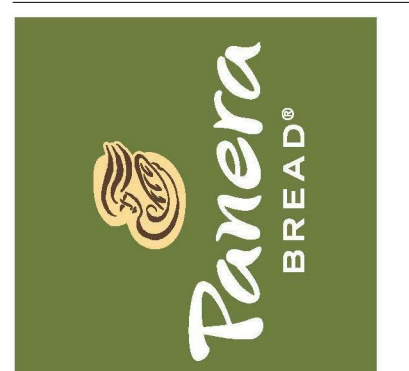

Consultant Copyright Placeholder

| No. | Description | Date |
|-----|----------------|----------|
| 1 | Owner Comments | 19-06-14 |
| | | |
| | | |
| | | |

EXTERIOR ELEVATIONS

Project Number: Sheet Number:
190022
Drawn By:
ARCV, M.H.
Issue Date:
19-10-17

GENERAL NOTES:

A. ALL GLAZING TO BE G1 UNLESS NOTED OTHERWISE. FOR STOREFRONT / WINDOW ELEVATIONS SEE SHEET A611.

KEYED NOTES

- 3.01 INTERNALLY ILLUMINATED CLIP LETTERS: PROVIDED AND INSTALLED BY SIGN VENDOR UNDER SEPARATE PERMIT. G.C. TO PROVIDE BLOCKING IN WALL FOR SIGN AND PROVIDE ACCESS PANEL ON BACKSIDE OF PARAPET FOR ACCESS AS REQUIRED. (UNDER SEPARATE SIGNAGE PERMIT)
- 3.02 PRE-FINISHED METAL 2-PIECE SNAP-ON COMPRESSION COPING BY DUROLAST OR SIMILAR | COLOR: DARK BRONZE
- 3.03 WALL MOUNTED LIGHT FIXTURE. FIXTURES SHALL BE PROVIDED AND INSTALLED BY PANERA GC. GC TO PROVIDE POWER AS REQUIRED.
- 3.05 SECONDARY ENTRANCE/EXIT | REFER TO A601 AND A611 FOR ADDITIONAL INFORMATION.
- 3.06 HOLLOW METAL SERVICE DOOR. REFER TO A601 FOR ADDITIONAL INFORMATION. | PAINT TO MATCH THIN BRICK BASE, BX2.
- 3.07 DRIVE-THRU WINDOW | MFR: QUIKSERV | MODEL: FM42E | COLOR TO MATCH STOREFRONT.
- 3.08 ALUMINUM STOREFRONT SYSTEM WITH 1" INSULATED GLAZING. COLOR: TO MATCH DARK BRONZE. REFER TO SHEET A611 FOR FURTHER INFORMATION.
- 3.11 PRE-MANUFACTURED ALUMINUM CANOPY, INSTALLED BY GC | REFER TO SECTIONS FOR FURTHER INFORMATION.
- 3.12 PRE-MANUFACTURED FABRIC AWNING PROVIDED AND INSTALLED BY SIGN VENDOR UNDER SEPARATE PERMIT. GC SHALL PROVIDE APPROPRIATE BLOCKING AS REQUIRED BY SIGN VENDOR. REFER TO SHOP DRAWINGS FOR ADDITIONAL INFORMATION.
- 3.13 SECURITY CAMERA INSTALLED BY GC | COORDINATE ROUGH-IN LOCATION(S) AND HEIGHTS WITH PANERA CONSTRUCTION MANAGER PRIOR TO INSTALLATION.
- 3.14 4" DIA. CONCRETE BOLLARD | REFER TO SHEET A040 FOR FURTHER INFORMATION.
- 3.15 6" DIA. CONCRETE BOLLARD | REFER TO SHEET A040 FOR FURTHER INFORMATION.
- 3.16 FIRE DEPARTMENT ACCESS BOX | INSTALLED ADJACENT DOOR. COORDINATE LOCATION WITH LOCAL FIRE DEPARTMENT.
- 3.18 NICKEL BRONZE NOZZLE RWL/OVERFLOW DRAIN THRU ROOF, MIN. 12" ABOVE GRADE. SEE DETAIL 24/A103. INSTALLED BY GC.
- 3.19 HOSE BIBB | STAINLESS STEEL BOX. REFER TO PLUMBING DRAWINGS FOR LOCATION AND ADDITIONAL INFORMATION. INSTALLED BY GC.
- 3.20 COMPOSITE BOARD SCREEN WALL | MFR: TREX COMPOSITE PLANK | COLOR: TO MATCH SADDLE TAN. REFER TO SHEET A318 FOR FURTHER INFORMATION.
- 3.22 ELECTRICAL SWITCHGEAR CABINETS. REFER TO ELECTRICAL FOR FURTHER INFORMATION.
- 3.23 CONTROL JOINT AS PART OF BRICK WALL SYSTEM | PROVIDE SEALANT TO MATCH ADJACENT WALL MATERIAL.
- 3.30 BRICK SOLDIER COURSE TO BE CONSTRUCTED USING THIN BRICK WALL SYSTEM BY FULLERTON.
- 3.33 TWO SIDED FIREPLACE, INSTALLED BY GC.
- 3.34 INTERNALLY ILLUMINATED LED 'DRIVE THRU' SIGN WITH SIGN PANEL BY SIGN VENDOR. ALL SIGNAGE UNDER SEPARATE PERMIT. COORDINATE WITH LANDLORD G.C. SHALL PROVIDE BLOCKING IN WALL FOR SIGN AND PROVIDE ACCESS PANEL ON BACKSIDE OF PARAPET FOR ACCESS AS REQUIRED.
- 3.36 UPLIGHT AT AWNINGS CENTERED ABOVE STOREFRONT OR DOOR, TYPICAL. CENTERLINE AT 11'-0" A.F.F. REFER TO A201 AND ELECTRICAL FOR FURTHER INFORMATION.
- BX1 FULL BRICK MASONRY SYSTEM | MFR: ENDICOTT, MODULAR RUNNING BOND | COLOR: DESERT IRONSPOT LIGHT SMOOTH
- BX2 FULL BRICK MASONRY SYSTEM | MFR: ENDICOTT, MODULAR RUNNING BOND | COLOR: SIENNA IRONSPOT SMOOTH
- BX3 FULL BRICK MASONRY SYSTEM | MFR: ENDICOTT, MODULAR RUNNING BOND | COLOR: MANGANESE SMOOTH
- BX4 FULL BRICK MASONRY SYSTEM | MFR: ENDICOTT, MODULAR STACKED COURSE | COLOR: SIENNA IRONSPOT SMOOTH
- BX5 FULL BRICK MASONRY SYSTEM | MFR: ENDICOTT, MODULAR SOLDIER COURSE | COLOR: SIENNA IRONSPOT SMOOTH
- BX6 FULL BRICK MASONRY SYSTEM | MFR: ENDICOTT, MODULAR RUNNING BOND BRICK SILL | COLOR: SIENNA IRONSPOT SMOOTH
- F2 FABRIC AWNING | OPEN ENDED SLAB | COLOR: UNITY LEAF FABRIC, (4" PROJECTION / 5" HEIGHT AT TYPICAL & 5" PROJECTION @ DRIVE THRU)
- G2 ALUMINUM STOREFRONT | 2" x 4 1/2" PROFILE | THERMAL BREAK | COLOR: DARK BRONZE | 1" CLEAR INSULATED SPANDREL GLAZING. COLOR: WARM GREY: PPG SOLARBAN 70XL (OR APPROVED EQUAL) | REFER TO SHEET A611 FOR ADDITIONAL INFORMATION
- PX1 EIFS SYSTEM | TEXTURE: LIMESTONE FINISH | COLOR: #CC-470 ROCKY ROAD (P175)

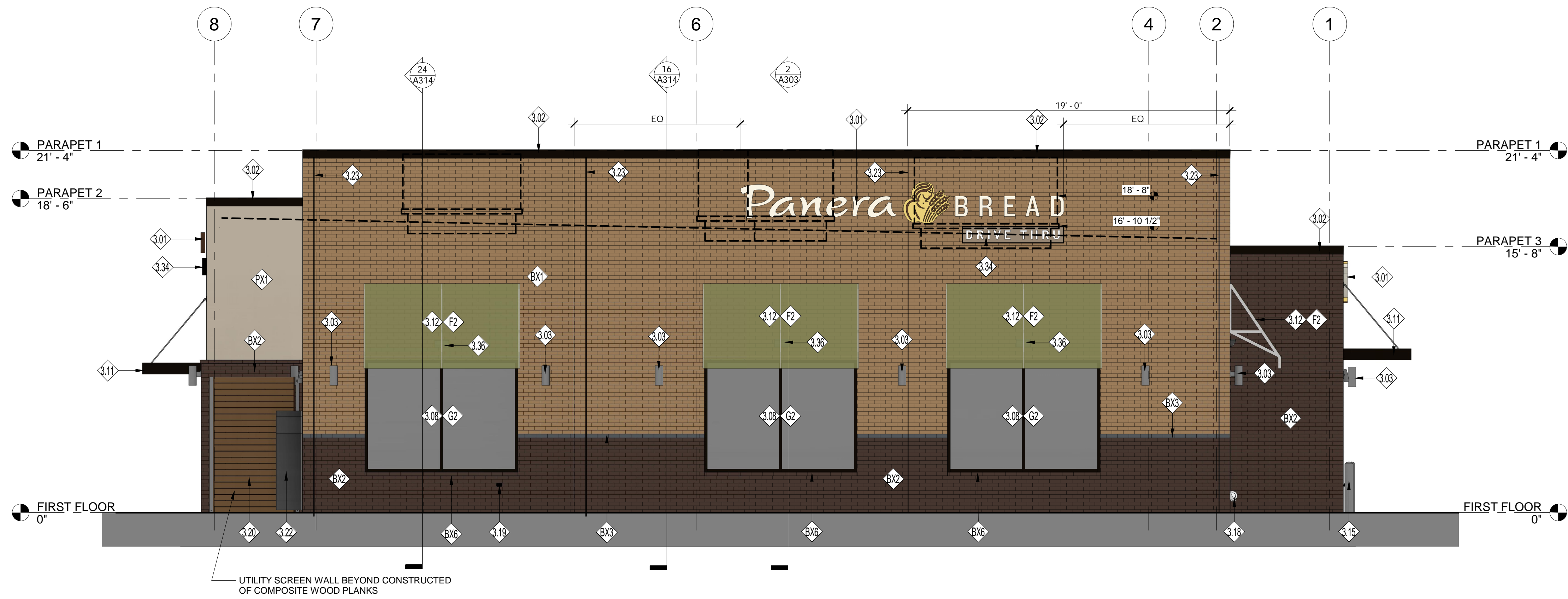

1 | SOUTH ELEVATION
1/4" = 1'-0"

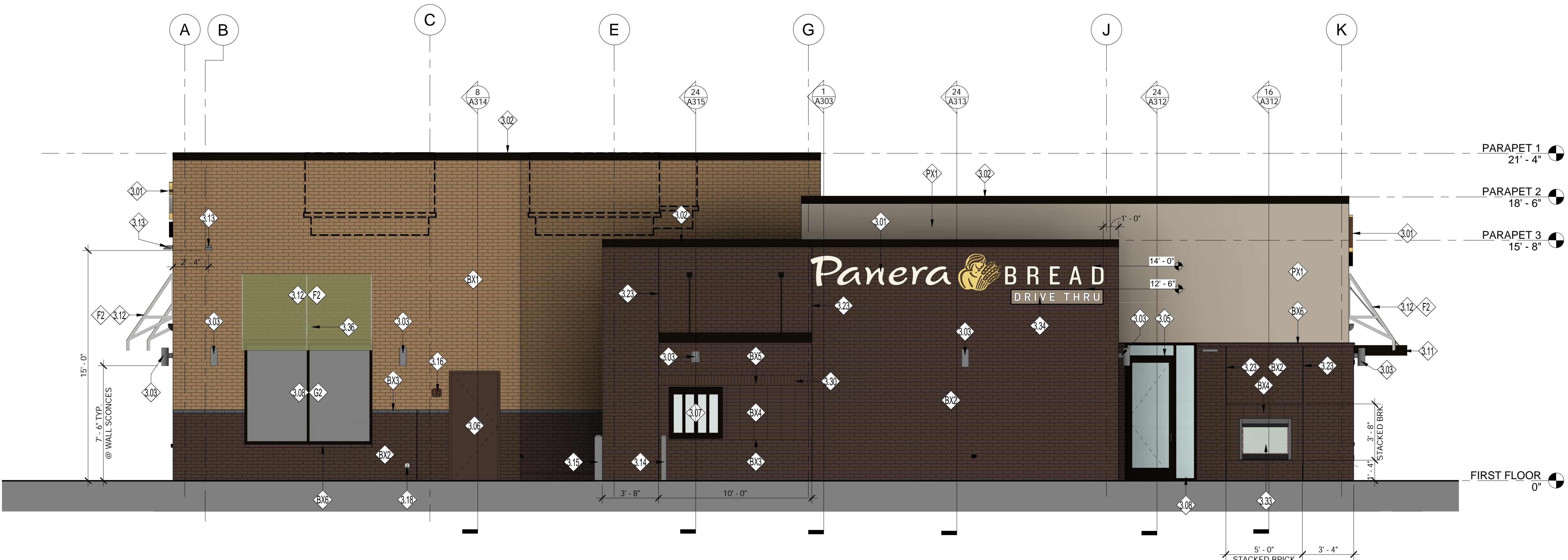

2 | EAST ELEVATION
1/4" = 1'-0"

10/10/2019 9:28:23 AM

PB 2015.01



| No. | Description | Date |
|-----|-------------|------|
| | | |
| | | |
| | | |

TRASH ENCLOSURE DETAILS

Project Number: _____ Sheet Number: _____
190022
Drawn By: _____
CAQ_MH
Issue Date: _____
19-0517

A011

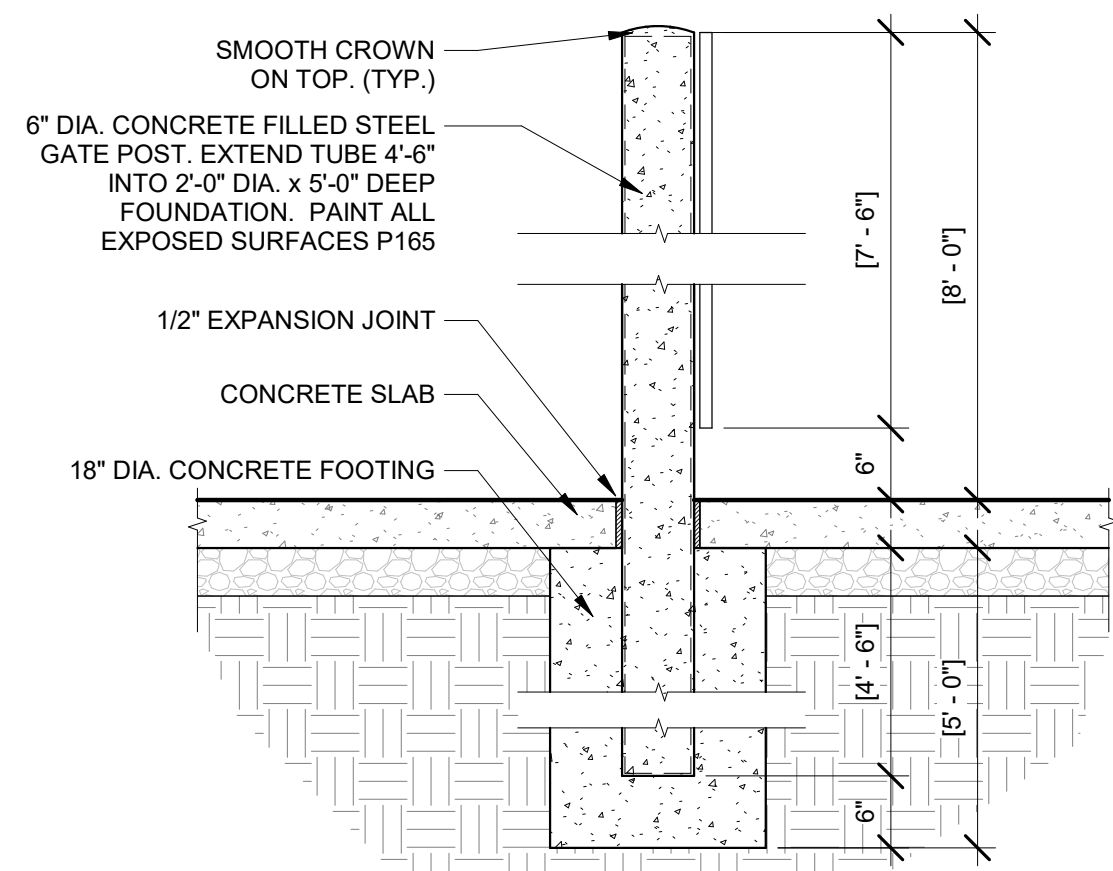

21 GATE POST DETAIL
3/4" = 1'-0"

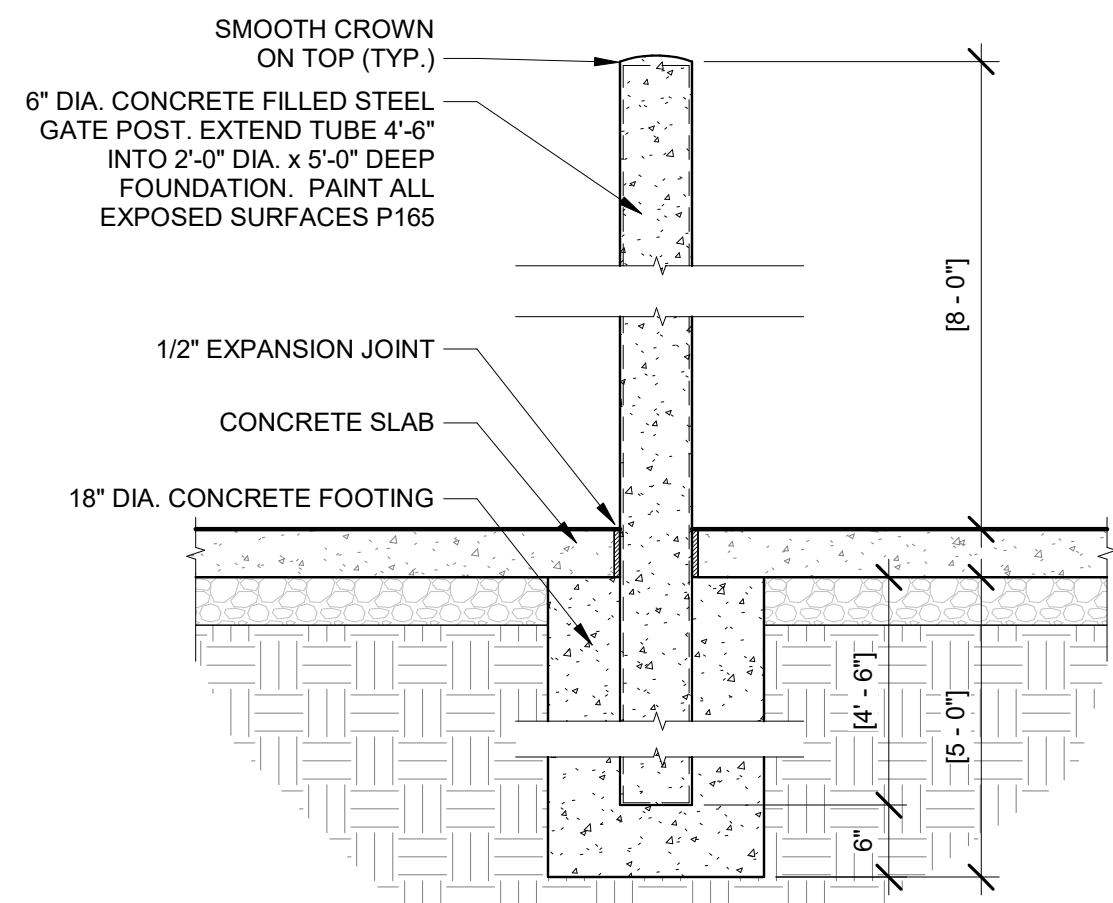

17 DUMPSTER BOLLARD DETAIL
3/4" = 1'-0"

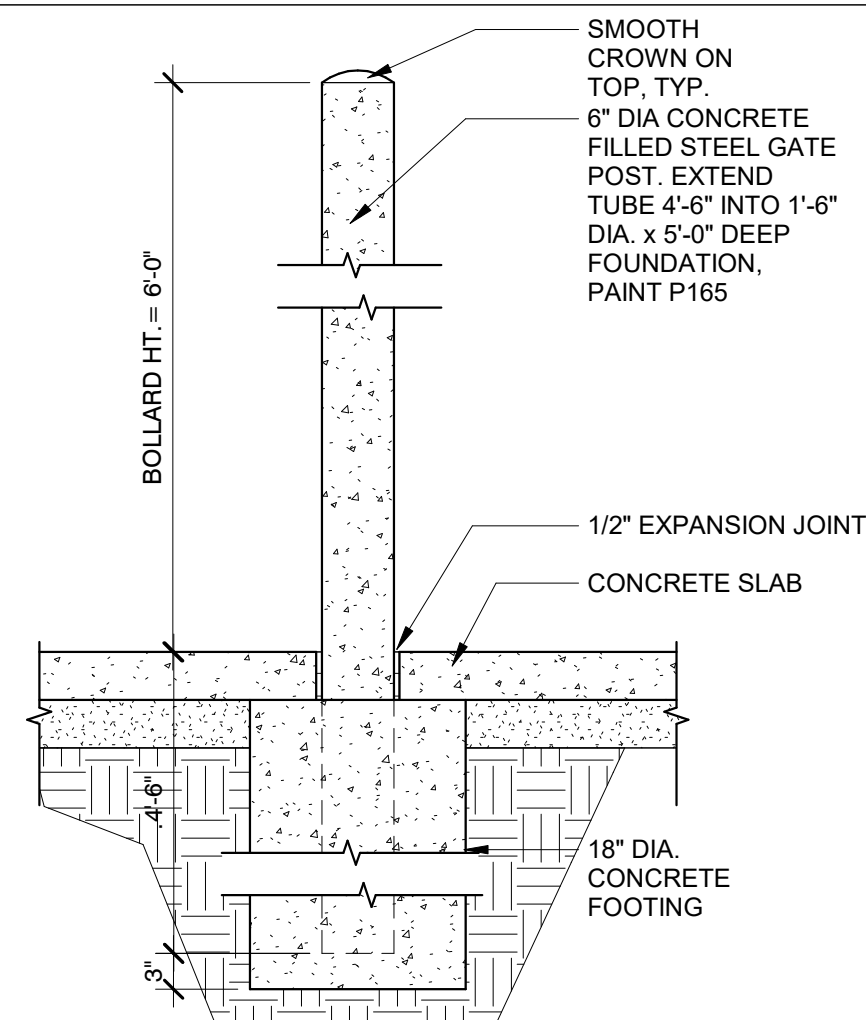

9 DUMPSTER BOLLARD DETAIL
3/4" = 1'-0"

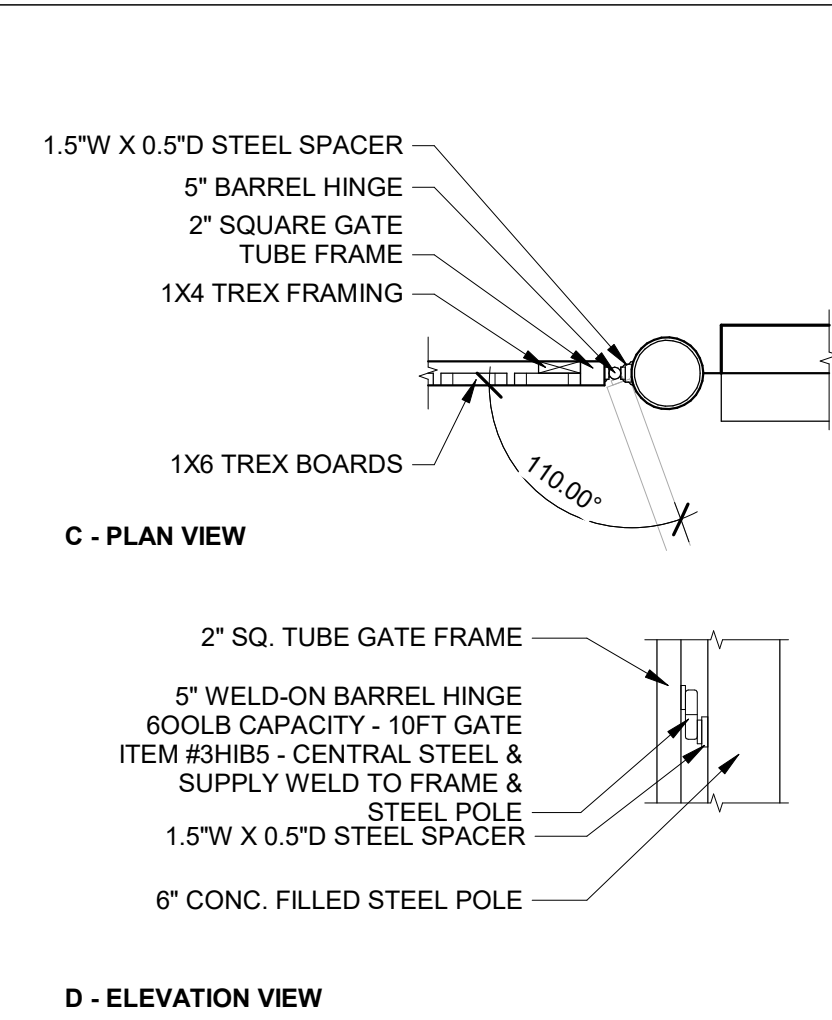

5 TRASH ENCLOSURE GATE HINGE
3/4" = 1'-0"

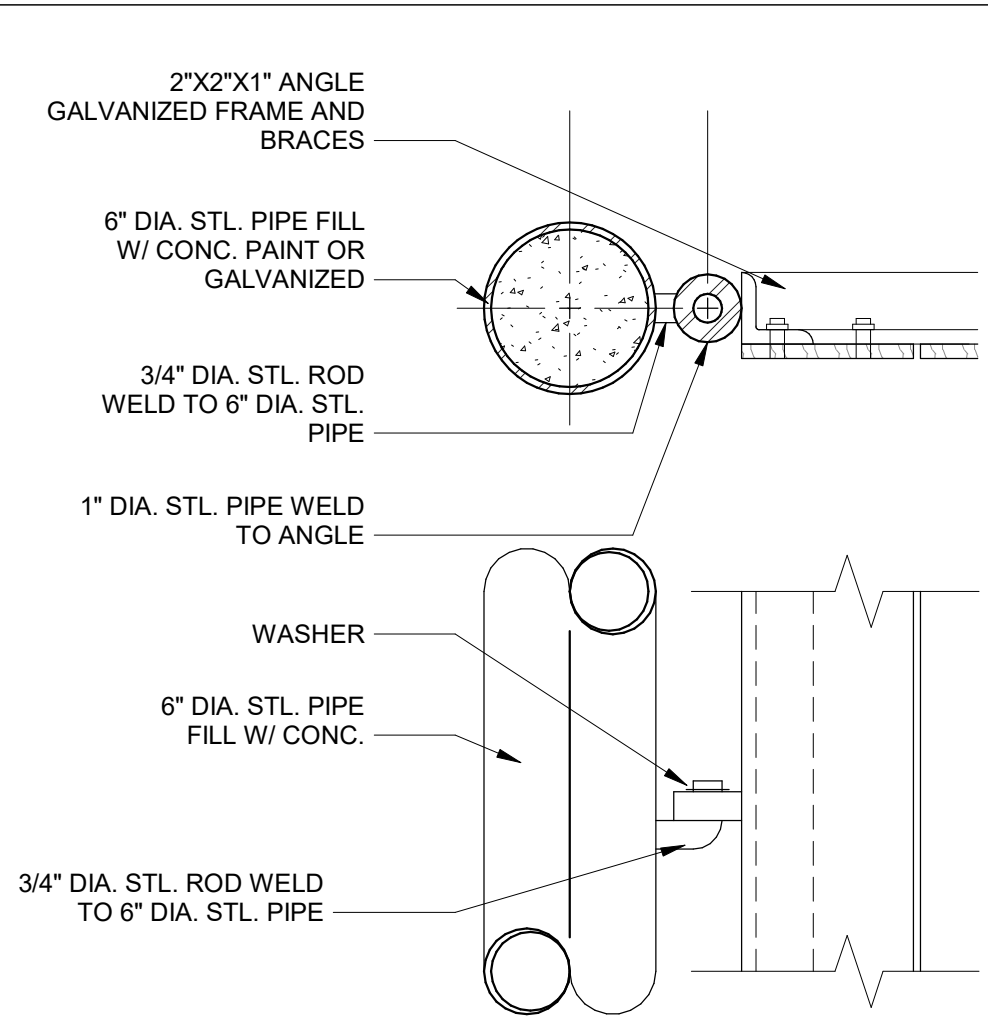

1 TRASH ENCLOSURE DETAIL
1 1/2" = 1'-0"

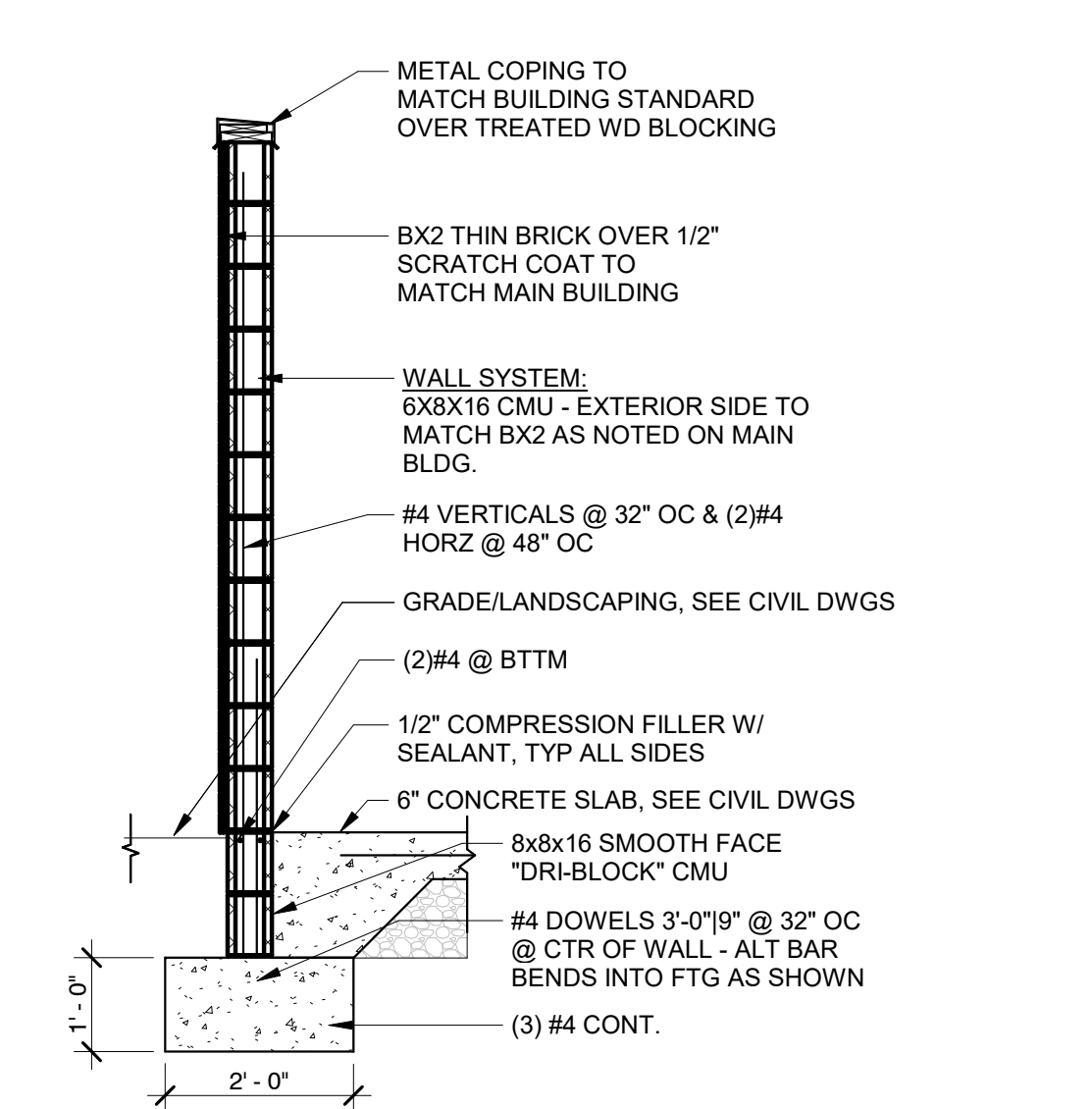

23 TRASH & RECYCLE ENCLOSURE
1/2" = 1'-0"

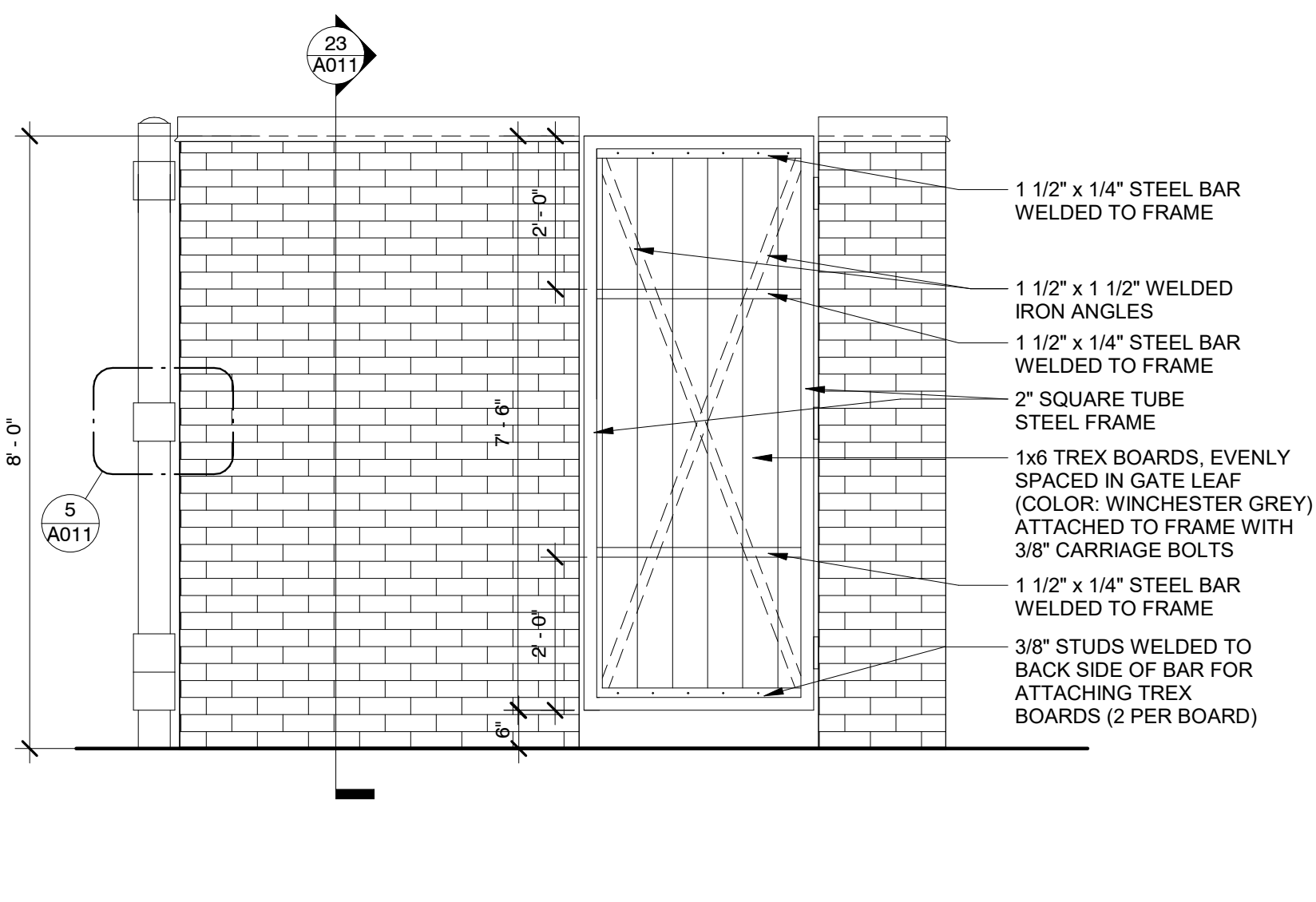

19 TRASH & RECYCLING ENCLOSURE SIDE
1/2" = 1'-0"

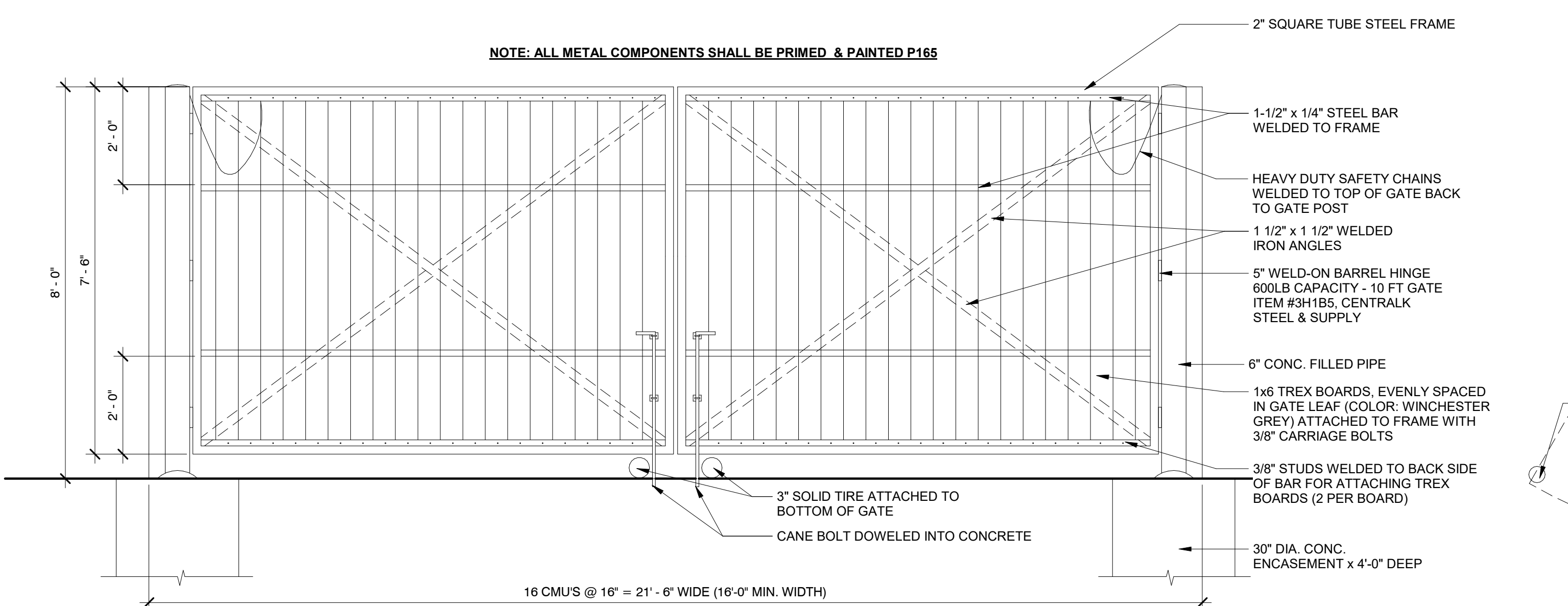

24 TRASH & RECYCLE ENCLOSURE ELEVATION FOR FRONT LOADING TRUCK
1/2" = 1'-0"

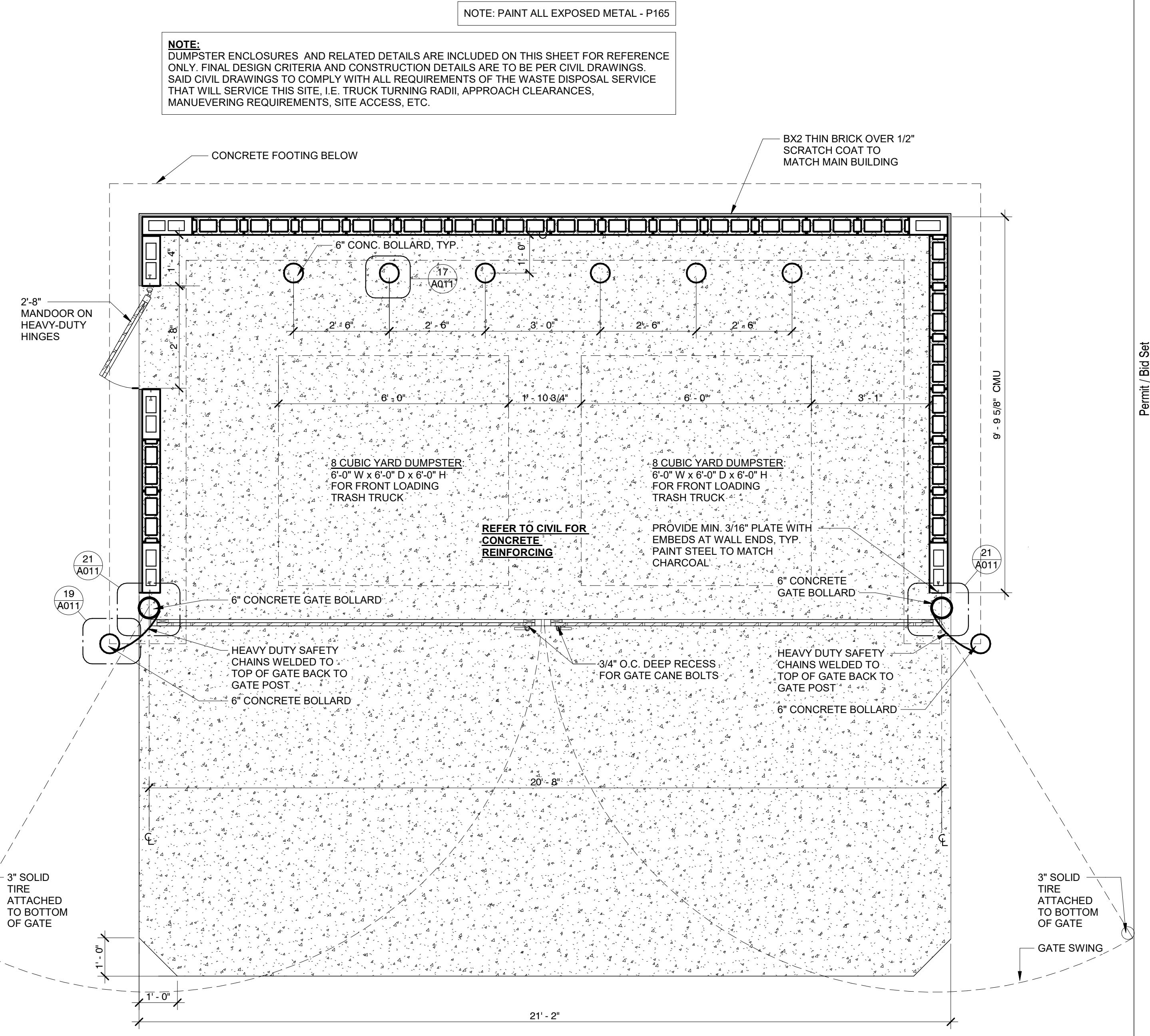

12 PLAN @ TRASH & RECYCLE ENCLOSURE FOR FRONT LOADING TRUCK
1/2" = 1'-0"



| No. | Description | Date |
|-----|-------------|------|
| | | |
| | | |
| | | |

ENLARGED PATIO PLAN

Project Number: _____ Sheet Number: _____

190022

Drawn By: _____

CAO_MH

Issue Date: _____

19-0517

A014

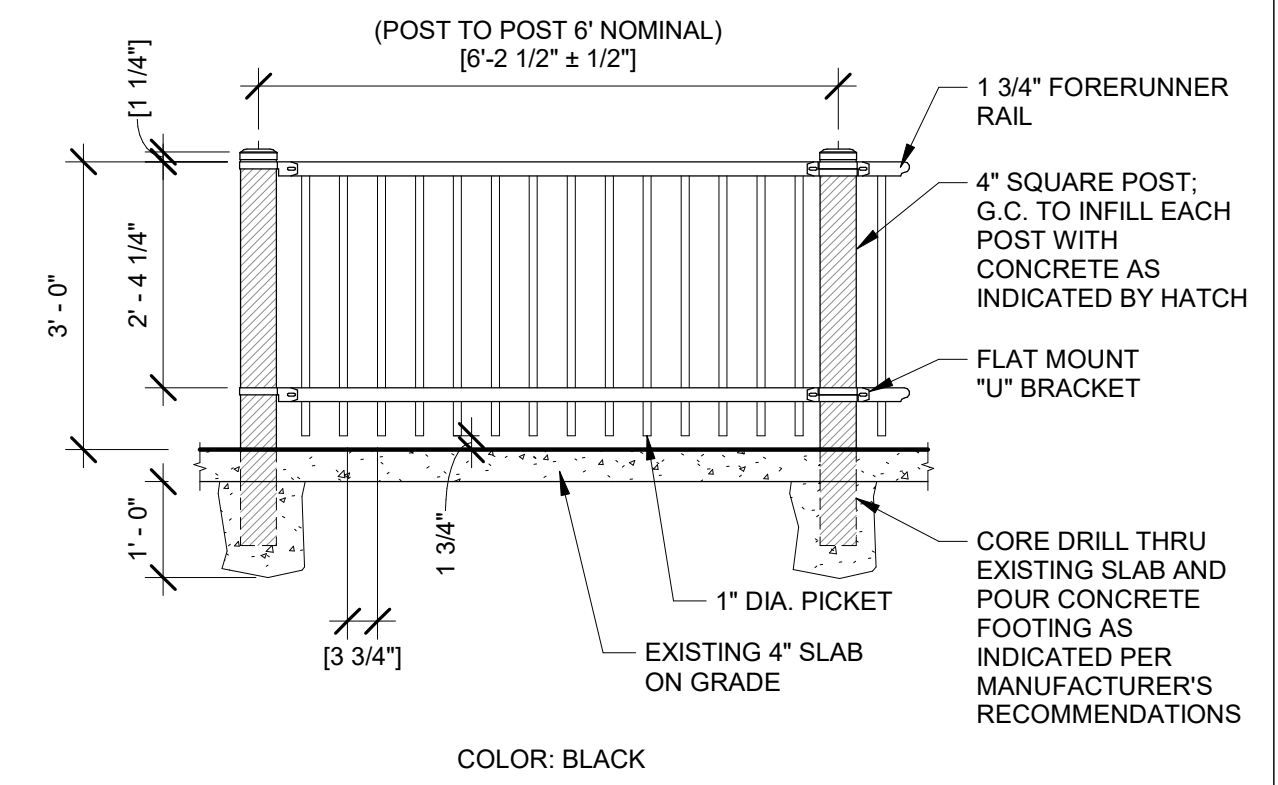

5 PATIO RAILING DETAIL
1/2" = 1'-0"

NOTE: WHEN USING SWIVEL BRACKETS ON EITHER OR BOTH ENDS OF A PANEL INSTALLATION, CARE MUST BE TAKEN TO ENSURE THE SPACING BETWEEN POST AND ADJOINING PICKETS MEETS APPLICABLE CODES. THIS MAY REQUIRE TRIMMING ONE OR BOTH ENDS OF THE PANEL AS NEEDED.

POST NOTE: IN LOCATIONS SUBJECT TO FREEZING, WHERE POSTS ARE GROUTED INTO CORE-DRILLED HOLES, A 1/4" DIAMETER HOLE SHOULD BE DRILLED IN THE POST APPROXIMATELY 1/2" ABOVE ELEVATION TO ALLOW FOR DRAINAGE OF BUILT-UP GROUND WATER. THE DRILLED HOLE MUST BE WIPED CLEAN AND DRY AND SPRAYED WITH AMERISTAR ZINC RICH PRIMER AND AMERISTAR COLOR MATCH FINISH.

FROST LINE: FOOTER DEPTH SHOWN IS MINIMUM RECOMMENDATION. IN SOME CASES LOCAL RESTRICTIONS OF FREEZING WEATHER CONDITIONS MAY REQUIRE A GREATER DEPTH.

*PANEL RAKING: DRAWING SHOWS FENCE PANEL AT LEVEL GROUND ELEVATION. FOR INSTALLATIONS THAT MUST BE RAKED TO FOLLOW SLOPING GRADES, THE POST SPACING DIMENSION SHOWN MUST BE MEASURED ALONG THE GRADE.

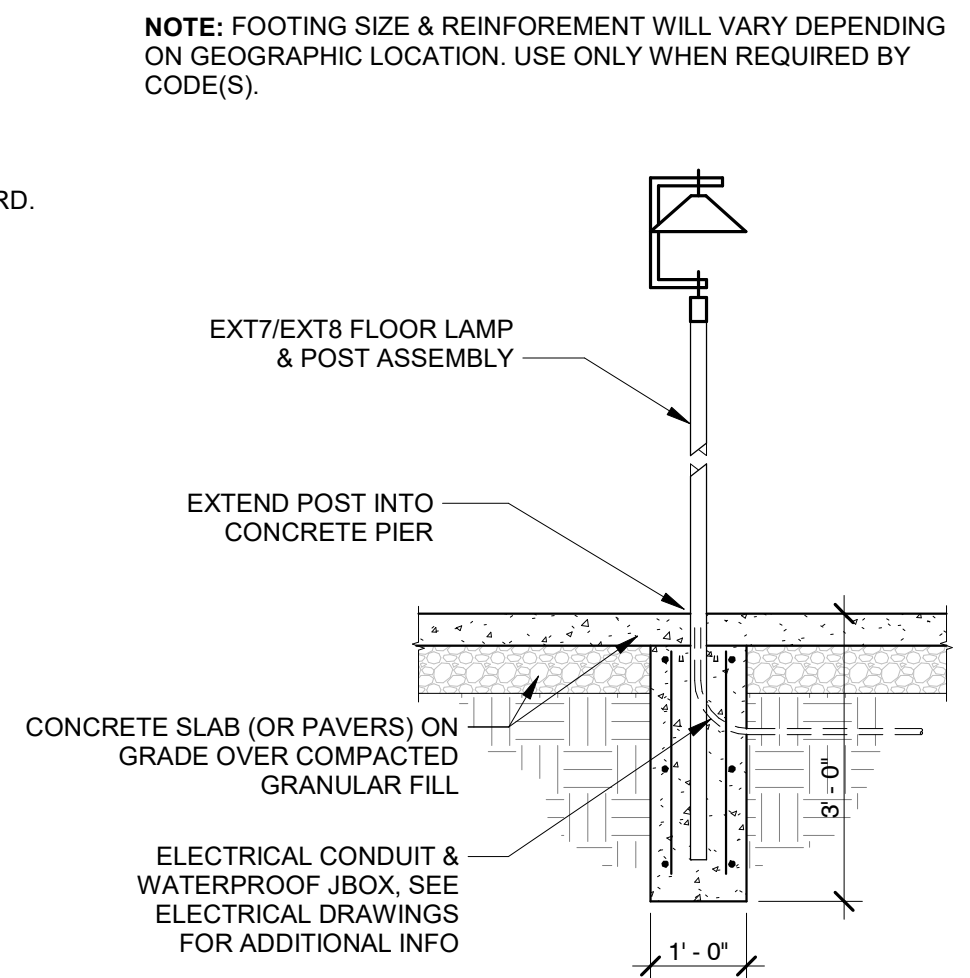

9 LAMP BASE @ CONCRETE PATIO
1/2" = 1'-0"

NOTE: FOOTING SIZE & REINFORCEMENT WILL VARY DEPENDING ON GEOGRAPHIC LOCATION. USE ONLY WHEN REQUIRED BY CODE(S).

EXT7/EXT8 FLOOR LAMP & POST ASSEMBLY

EXTEND POST INTO CONCRETE PIER

CONCRETE SLAB (OR PAVERS) ON GRADE OVER COMPACTED GRANULAR FILL

ELECTRICAL CONDUIT & WATERPROOF JBOX, SEE ELECTRICAL DRAWINGS FOR ADDITIONAL INFO

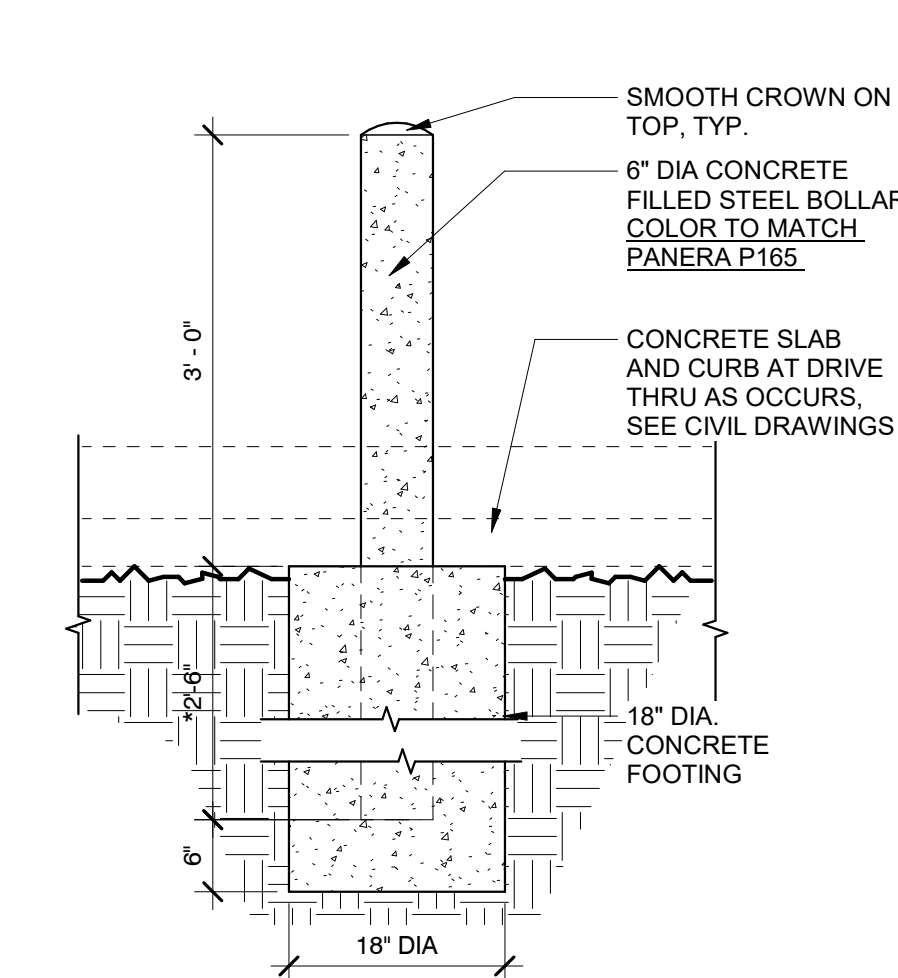

13 BOLLARD DETAIL
3/4" = 1'-0"

SMOOTH CROWN ON TOP, TYP.

6" DIA CONCRETE FILLED STEEL BOLLARD, COLOR TO MATCH PANERA P165

CONCRETE SLAB AND CURB AT DRIVE THRU AS OCCURS, SEE CIVIL DRAWINGS

18" DIA CONCRETE FOOTING

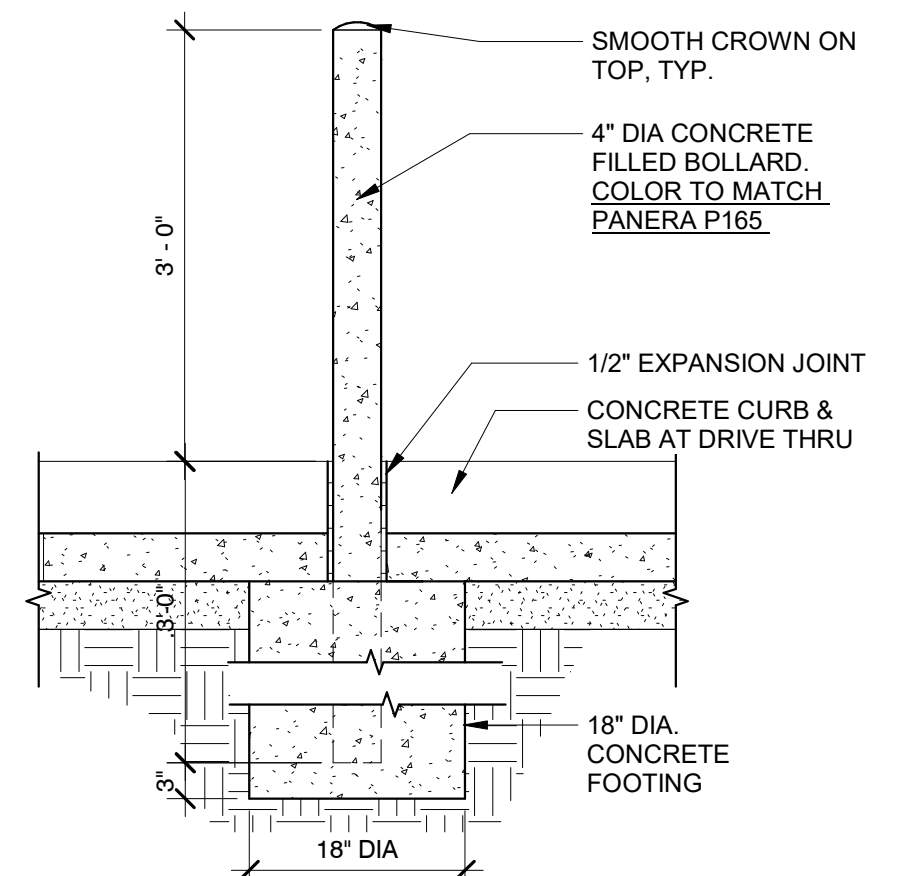

14 BOLLARD DETAIL
3/4" = 1'-0"

SMOOTH CROWN ON TOP, TYP.

4" DIA CONCRETE FILLED BOLLARD, COLOR TO MATCH PANERA P165

1/2" EXPANSION JOINT

CONCRETE CURB & SLAB AT DRIVE THRU

18" DIA CONCRETE FOOTING

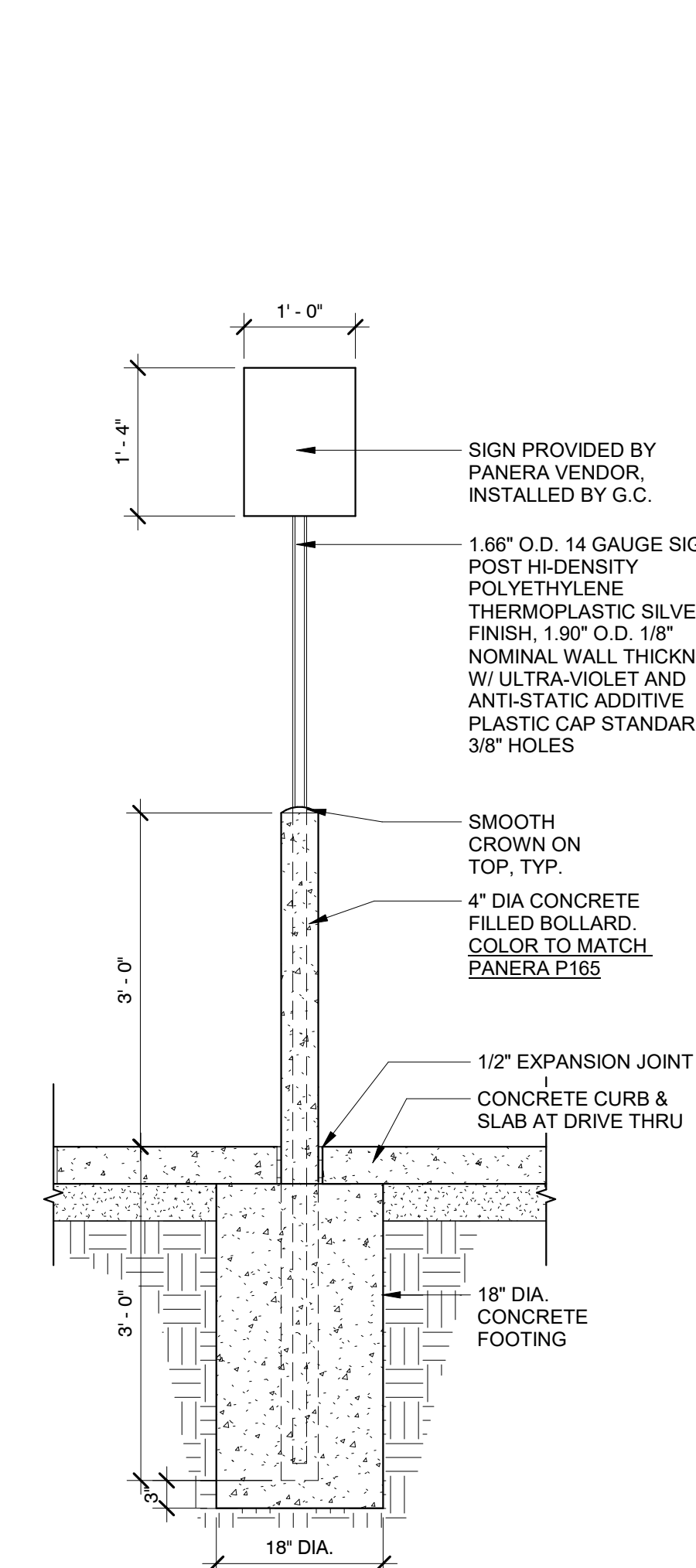

18 BOLLARD DETAIL @ SIGNAGE
3/4" = 1'-0"

SIGN PROVIDED BY PANERA VENDOR, INSTALLED BY G.C.

1.66" O.D. 14 GAUGE SIGN POST HI-DENSITY POLYETHYLENE THERMOPLASTIC SILVER FINISH, 1.90" O.D. 1/8" NOMINAL WALL THICKNESS W/ ULTRA-VIOLET AND ANTI-STATIC ADDITIVE PLASTIC CAP STANDARD 3/8" HOLES

SMOOTH CROWN ON TOP, TYP.

4" DIA CONCRETE FILLED BOLLARD, COLOR TO MATCH PANERA P165

1/2" EXPANSION JOINT

CONCRETE CURB & SLAB AT DRIVE THRU

18" DIA CONCRETE FOOTING

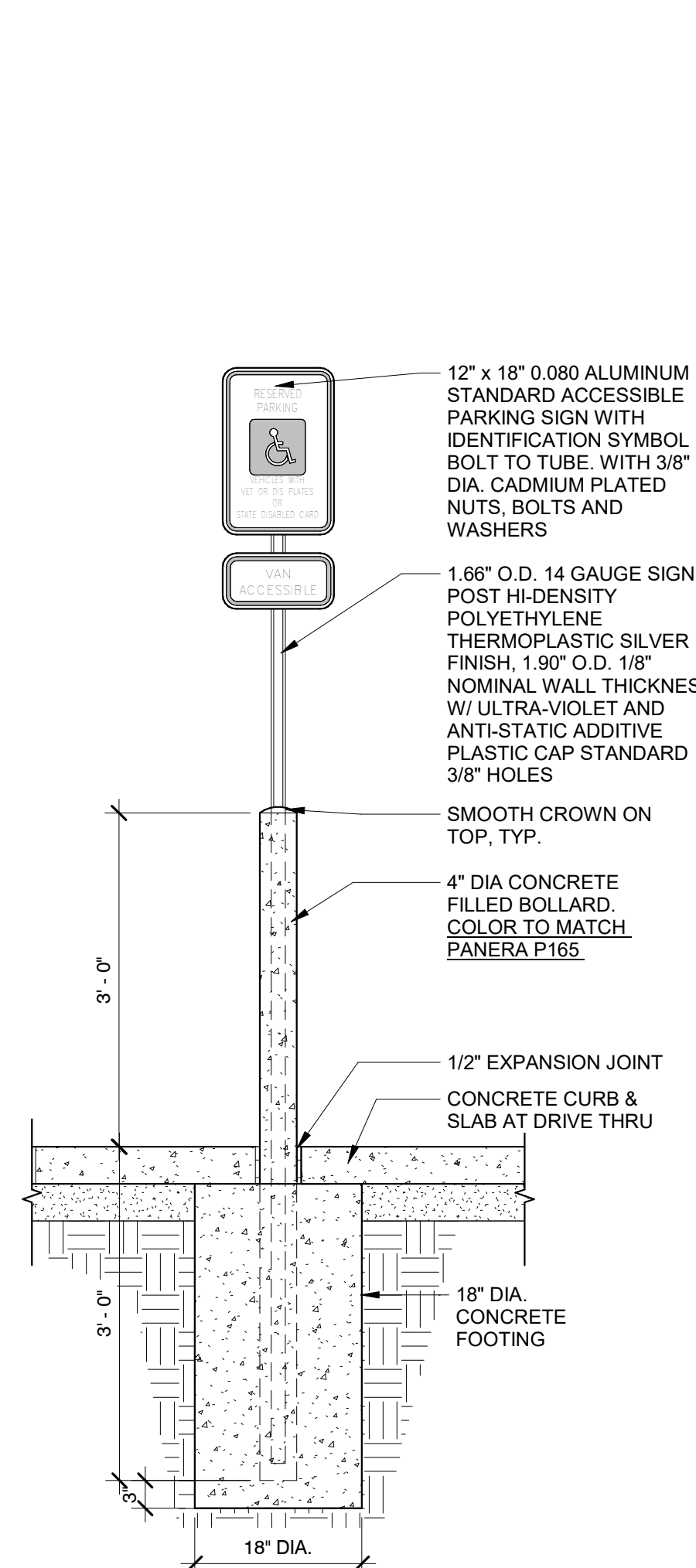

22 DETAIL @ ACCESSIBLE SIGNAGE
3/4" = 1'-0"

12" x 18" 0.080 ALUMINUM STANDARD ACCESSIBLE PARKING SIGN WITH IDENTIFICATION SYMBOL BOLT TO TUBE, WITH 3/8" DIA. CADMIUM PLATED NUTS, BOLTS AND WASHERS

1.66" O.D. 14 GAUGE SIGN POST HI-DENSITY POLYETHYLENE THERMOPLASTIC SILVER FINISH, 1.90" O.D. 1/8" NOMINAL WALL THICKNESS W/ ULTRA-VIOLET AND ANTI-STATIC ADDITIVE PLASTIC CAP STANDARD 3/8" HOLES

SMOOTH CROWN ON TOP, TYP.

4" DIA CONCRETE FILLED BOLLARD, COLOR TO MATCH PANERA P165

1/2" EXPANSION JOINT

CONCRETE CURB & SLAB AT DRIVE THRU

18" DIA CONCRETE FOOTING

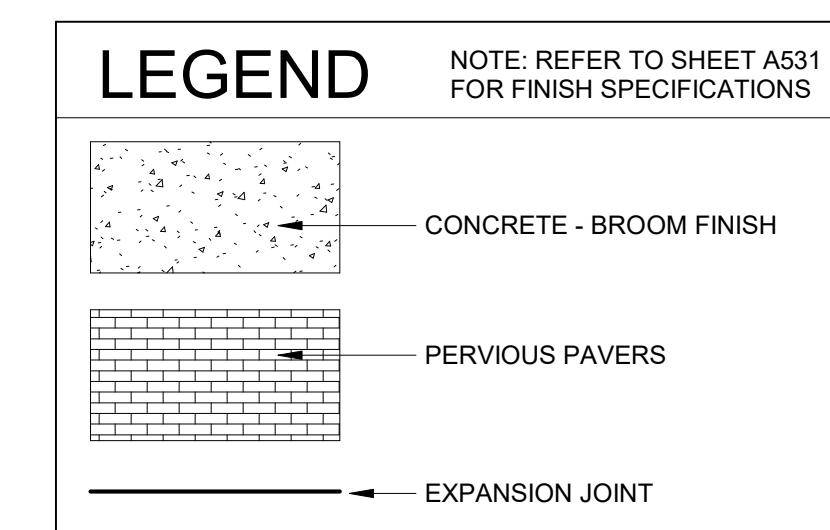

KEYED NOTES

- 0.06 PRIMARY BUILDING ENTRANCE
- 0.08 SECONDARY ENTRANCE; REFER TO SHEET A601 FOR ADDITIONAL INFORMATION.
- 0.09 GC TO PROVIDE MAXIMUM THRESHOLD HEIGHT OF 1/2"
- 0.11 PERVIOUS PAVERS AT PANERA PATIO, REFER TO CIVIL DRAWINGS FOR FURTHER INFORMATION.
- 0.12 PROPOSED CONCRETE SIDEWALK PROVIDE BROOM FINISH PERPENDICULAR TO BUILDING, TYPICAL. REFER TO CIVIL DRAWINGS FOR ADDITIONAL INFORMATION.
- 0.13 ACCESSIBLE RAMP; REFER TO CIVIL DRAWINGS FOR ADDITIONAL INFORMATION AND DETAILS.
- 0.14 PROPOSED LANDSCAPE AREA; REFER TO LANDSCAPE DRAWINGS FOR ADDITIONAL INFORMATION TO UTILIZE LOCAL FLORA.
- 0.21 PROPOSED ACCESSIBLE PARKING STALL; REFER TO CIVIL DRAWINGS FOR ADDITIONAL INFORMATION.
- 0.23 PROPOSED PAINTED STRIPED CROSS WALK; REFER TO CIVIL DRAWINGS FOR ADDITIONAL INFORMATION.
- 0.30 PATIO BOLLARD RAILING BY PANERA GC, COLOR: TO MATCH P165. REFER TO 5/A040
- 0.32 PATIO SIDEWALK LIGHT BY PANERA GC. REFER TO REFLECTED CEILING PLAN FOR FURTHER INFORMATION.
- 0.34 PROVIDE CONCRETE STOOP AT ENTRY FOR FROST PROTECTION.
- 0.42 CONCRETE CURB, REFER TO CIVIL FOR FURTHER INFORMATION.
- 0.77 FIREPLACE | MFR: NAPOLEON, MODEL NO. (TBD) REFER TO A316 FOR FURTHER INFORMATION.

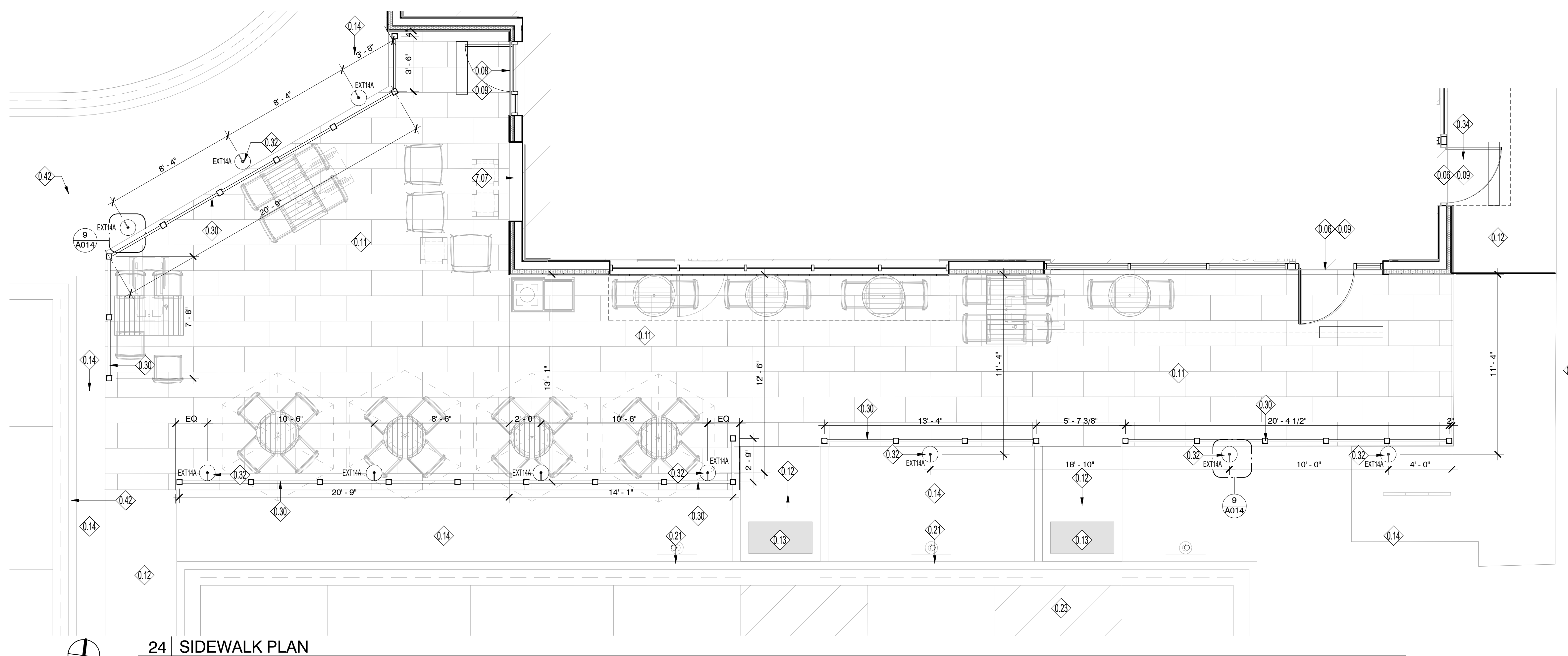

24 SIDEWALK PLAN
1/4" = 1'-0"

9/6/2019 11:56:22 AM

PG 2015.01

CANOPY-CONT.

PAN-DT-CANOPY-9466-SB

QTY. 1

F

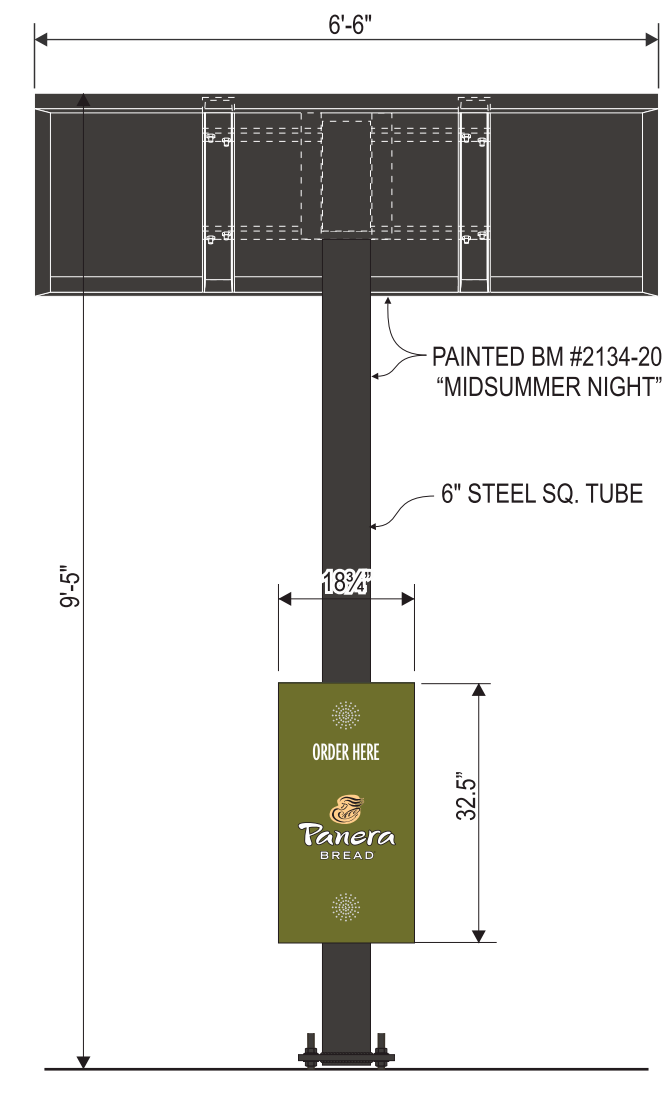
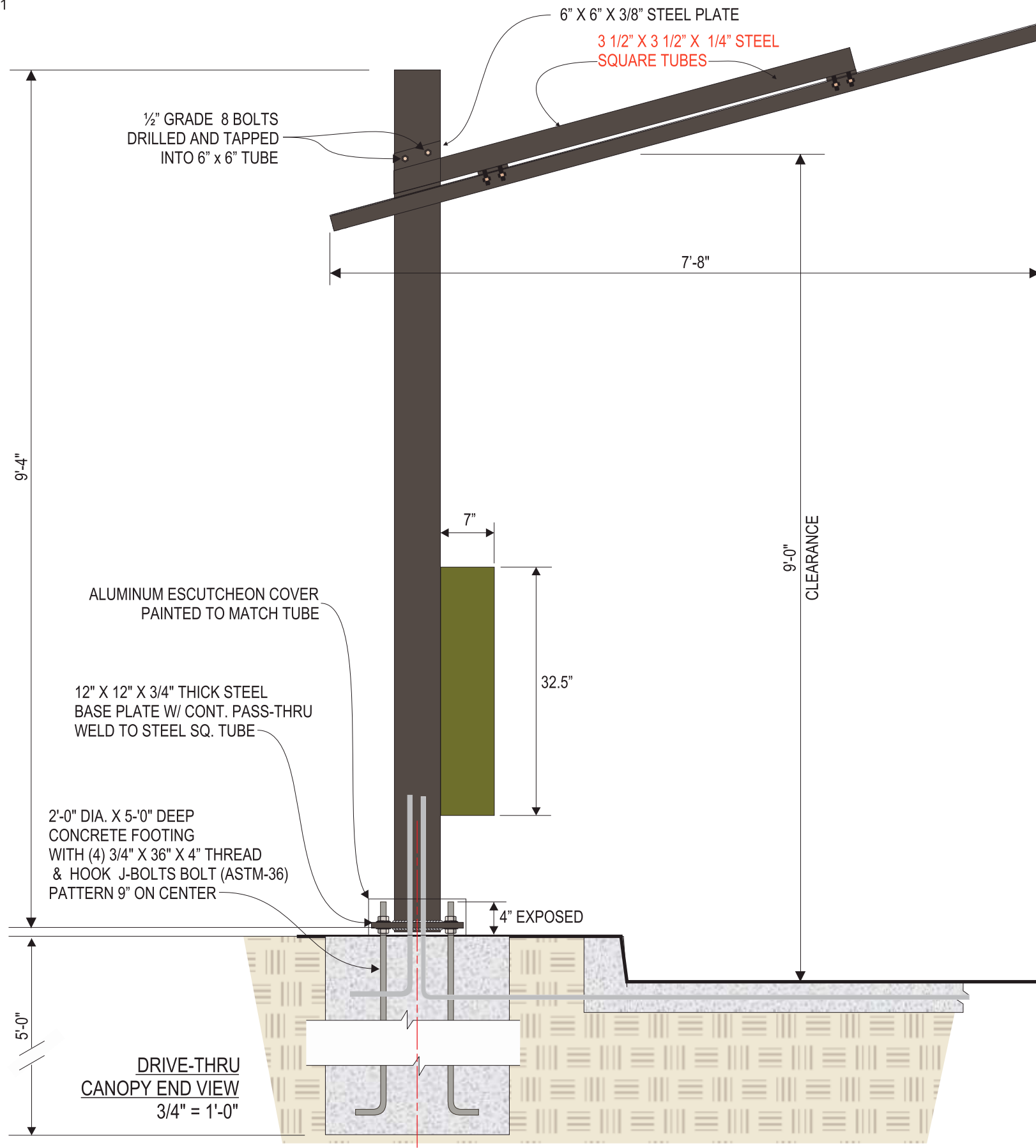

D/T CANOPY ELEVATION
1/2" = 1'-0"

HILTONDISPLAYS
125 HILLSIDE DRIVE • GREENVILLE SC 29607
P 800 353 9132 • F 864 242 2204
www.hiltondisplays.com

| |
|-----------------------------|
| |
| JOB NAME |
| |
| LOCATION |
| |
| CUSTOMER CONTACT |
| |
| SALESMAN / PM |
| Kellie Douglas |
| DESIGNER |
| Preston Alexander |
| DWG. DATE |
| |
| REV. DATE / REVISION |
| |
| |
| SCALE |
| |
| FILE |
| |

DESIGN SPECIFICATIONS ACCEPTED BY:

| | |
|---------|-----------|
| EST: | CLIENT: |
| SLS/PM: | LANDLORD: |

THE INTENT OF THIS DRAWING IS TO SHOW A CONCEPTUAL REPRESENTATION OF THE PROPOSED SIGNAGE. DUE TO VARIATIONS IN PRINTING DEVICES AND SUBSTRATES, THE FINISHED PRODUCT MAY DIFFER SLIGHTLY FROM DRAWING.

UL Underwriters Laboratories Inc.

| | |
|------|-------------------------------------|
| DRY | <input type="checkbox"/> |
| DAMP | <input type="checkbox"/> |
| WET | <input checked="" type="checkbox"/> |



MATERIAL BOARD

Orland Park, IL #0962

Brick Colors



Endicott - Desert Ironspot Light, Smooth
(Field Brick)



Endicott - Sienna Ironspot, Smooth
(Wainscot, Screen Wall, & Trash Enclosure)



Endicott - Manganese Smooth
(Sill & Accent)



MATERIAL BOARD

Orland Park, IL #0962

EIFS Finish & Coping



Dryvit Limestone Texture (or Approved Equal) w/ Integral Color
Benjamin Moore #CC-470 Rocky Road



Parapet Coping, Storefront Color, & Canopy Finish
Dark Bronze